view from
Lyme Regis
Uplyme & Charmouth
www.viewfromonline.co.uk PICK UP YOUR FREE COPY Est. 2006 Issue 467 Wednesday, May 6th 2015

Uplyme 'snubbed' over plans for houses on county border

By FRANCESCA EVANS
francesca@pemedia.co.uk

AN Uplyme councillor has said the village has been "snubbed" for a second time, as it was not consulted ahead of a planning application being submitted for up to 120 houses within the parish boundary.

A planning application for up to 120 residential dwellings, or up to 100 residential dwellings and land for a care home, on land off Sidmouth Road, near the border of Lyme Regis but within the parish of Uplyme, has been submitted to East Devon District Council by Savills on behalf of Hallam Land Management.

Plans to develop the land first came to light last year, when Hallam exhibited provisional plans for 350 houses on the site. The public consultation event was held in Lyme Regis and councillors from Lyme's neighbouring parish complained that Uplyme was "barely mentioned" in the plans and that they had been given short notice of the event.

Now that a planning application has been made to East Devon, the *View* understands that the new Lyme Regis Town Council has been invited to meet with Savills and Hallam to discuss the proposal, but no contact has been made with Uplyme Parish Council.

Councilor Andrew Turner, chairman of Uplyme's Planning Committee, described the situation as "a sham", adding: "I feel it is disappointing and inappropriate that Hallam, Savills and the landowner have not come to Uplyme Parish Council to have an open meeting in the village hall when the land is in our parish. It is a real snub to the parishioners, Uplyme Parish Council and East Devon.

Open and transparent

"Our late chairman Peter Whiting wrote to Hallam and Savills after the problems last year and was assured that they would come to Uplyme, which they have not done again.

"It's really wrong for them to have a meeting with Lyme Regis in closed session when we want everything to be open and transparent.

"I have spoken to several councillors about this and they are flabbergasted, but not shocked as this is the same tactics that were used last year."

Councillor Turner would not comment on whether the parish council was for or against the development, and said his committee would consider it in a "professional and fair manner" when the proposal was put in front of them, but it had as yet not seen any plans.

East Devon district councillor for the Trinity Ward, which includes Uplyme, Ian Thomas, commented: "The whole of the application site lies in Uplyme, within East Devon. Whilst there is a duty to consult with neighbouring parishes and in this case the neighbouring district, the planning decision will be made by East Devon District Council.

"It is not uncommon for applicants/agents to send literature to adjoining authorities, but in this instance it is worrying that contact has only been made with the neighbouring town council and not with Uplyme Parish Council. It is perhaps a situation where the applicant/agent might consider that Uplyme Parish Council would be notified as a matter of course by East Devon District Council. However, East Devon will notify interested parties only once an application has been formally registered and is considered a 'valid submission'. To date this is not the case.

"It is for Lyme Regis Town Council to consider whether it wishes to meet the applicant/agent, much the same as it would be for me, as our ward member, or Uplyme Parish Council to judge whether a meeting would be transparent and seen as beneficial to the decision making process."

Shortly after the provisional plans were raised last year, officers from both East Devon and West Dorset councils met to assess sites submitted to each authority's Strategic Housing Land Availability Assessment as part of the Duty to Co-operate in preparation of the Local Plans for both area.

The officers found the site currently under consideration to be "not suitable for development" as it would have "significant landscape issues", would have a visual effect on an Area of Outstanding Natural Beauty, and was "remote from the services and facilities of the town".

• GLASS & MIRRORS CUT TO SIZE • GLAZING • • DOUBLE GLAZED UNITS • • TIMBER UPVC WINDOWS • • YALE LOCK SUPPLIER • • UPVC ALUMINIUM SPARES LOCKS & HANDLES •
Yale
Bridport Glass and Tile Centre Ltd
Wall and Floor Tiles • Trade and Retail
www.bridportglassandtile.co.uk
136 ST MICHAEL'S TRADING ESTATE, BRIDPORT, DORSET DT6 3RR
Email: sales@bridportglassandtile.co.uk
Monday to Friday 8.00am - 5.00pm
Saturday 9.00am - 12.00pm
Telephone: 01308 427281

Public Consultation
on the design of the 15 new homes at Timber Hill, Lyme Regis
Tuesday 12th May 4pm-8pm
Venue: Woodmead Halls, Hill Road, Lyme Regis
Come along and see the plans for this exciting new housing development for local people, hosted by the Lyme Regis CLT and Yarlington Housing Group, together with staff from West Dorset District Council and Wessex CLT Project
Lyme Regis Community Land Trust
Wessex Community Land Trust Project
yarlington building communities

ALSO INSIDE THIS WEEK'S VIEW

■ LYME Regis Regatta and Carnival Committee presented prizes to the winner and runners-up of its programme front cover design competition at the May Day Fete on Sunday. Chloe Saltmarsh, aged 13 (pictured second from left) will have her winning design published on the front of the programme for Regatta & Carnival Week in August. The fete was one of a number of events held over a bumper Bank Holiday weekend, as well as the Fossil Festival, Food Festival and duck race. *See pages 6, 7, 8 & 9*

B!
HEALTH&FITNESS
Lyme Regis' Premier Health Club
Focused on helping you achieve your fitness goals
Monthly Memberships, Pay As You Go, or Holiday Passes available
Last few memberships still available for 2015
Web: www.bhealthandfitness.co.uk
Tel: 01297 442266
B! Health & Fitness, St George's House, Uplyme Road, Lyme Regis, Dorset, DT7 3LS

Imagine you've lost everything...
WATER SURVIVAL BOX
View
...how you can help those fighting for survival
For more information on our campaign for Water Survival Box, call James Coles on 01297 446155

RETIRED Bridport butcher, 84-year-old Douglas Rawles, looks back on his life as one of eight butchers in the town, 72 years in the trade and how it has changed.

60 SECOND INTERVIEW

● TELL us about the history of Rawles Butchers...
My grandfather established Rawles butchers in 1918, my father took over the shop, working with my brother, Harold, and I started working there at 14 after I left school. We had a slaughterhouse at North Mills and I would work in there before humane killing came in. During that time, Harold got TB and didn't think he would work again and, in the meantime, my father had cancer so I was left there with mum. My father put the shop up for rent at £13 or £14 a week for 20 years. We found that when the lease was running out, 20 years later, by law the only way to get it back in the family was if I said I wanted it. I didn't want it so my son Christopher took it over.

● WHERE did you work during the time Rawles was leased out?
I worked away from Rawles for 20 years but never out of butchering. I worked at Baxter's and Fletchers. I so-called retired at 65 but worked part-time at Rawles to help out. I used to go in on Friday and Saturday mornings, sometimes at half past three to prepare the shop. I wanted to do it and I have always been used to doing it. We are a very hard working family.

● WHAT is your fondest memory of your time at Rawles?
Well, it wasn't too bad, life is what you make it and it was hard work. My brother and I would go out and catch rabbits for the shop, several hundred a week. We even went out on Christmas day catching, much to my mother's dismay. I worked as a butcher for 72 years.

● WOULD you like to see the trade passed on to Christopher's children?
I would really like to see it passed on to Christopher's children. But I don't know what will happen.

● WHAT is the biggest change in the industry from when you were working there and now?
There used to be eight butchers in Bridport, there isn't now. You hear now about deer meat but there was nothing like that in those days - just beef, pork and lamb. Father would never have poultry with feathers on in the shop, they had to be pulled off, he was very particular.

In my day there were brass scales and weight stones. You had to work out the measures and prices in your head but now it is all electronic. If you were too slow, the customer would tell you what it was.

Also, in those days, to be a master butcher you had to be able to do everything, from working in the slaughter house, to working in the shop, to doing the book keeping and not only do I know how to do it, but these hands have done it.

Info at a glance ...

HOSPITALS
Dorset County Hospital ..... (01305) 251150
Bridport Community Hospital ..... (01308) 422345
Weymouth Community Hospital ..... (01305) 251150
Portland Community Hospital ..... (01305) 820341

DOCTORS
Dorset Out of Hours GP Service 0845 600 10 13
Bridport Medical Centre: ..... (01308) 421896
The Lyme Practice ..... (01297) 442195
Kent House Medical Practice ..... (01297) 443399
Elms Medical Centre ..... (01297) 561068

DENTISTS
Dorset Dental Helpline ..... (01202) 854443

CHEMISTS
Bridport Lloyds Pharmacy (call to check late opening hours) ..... (01308) 424350
Bridport Co-op Pharmacy (call to check late opening hours) ..... (01308) 422100
Bridport Boots (call to check late opening hours) ..... (01308) 422475
Lyme Regis Boots ..... (01297) 442026
Charmouth Pharmacy ..... (01297) 560261
Beaminster Chemist ..... (01308) 862288
Weymouth Lloyds Pharmacy ..... (01305) 785484
Dorchester Victoria Park Pharmacy ..... (01305) 264012
Portland Boots Pharmacy ..... (01305) 820409

SPORT & RECREATION
Bridport Leisure Centre ..... (01308) 427464
Beaminster Bfit 07792 791038
Weymouth College Sports Centre ..... (01305) 208713
Budmouth Community Sports Centre ..... (01305) 830508
Thomas Hardye Leisure Centre ..... (01305) 266772
St Osmund's Sports Centre ..... (01305) 756472

LIBRARY SERVICE
Bridport Library ..... (01308) 422778
Burton Bradstock Library ..... (01308) 897563
Beaminster Library ..... (01308) 862362
Lyme Regis Library ..... (01297) 443151
Charmouth Library ..... (01297) 560640
Dorchester Library ..... (01305) 224440
Weymouth Library ..... (01305) 762410
Portland Tophill Library ..... (01305) 820171
Portland Underhill Library ..... (01305) 820149

LOCAL COUNCILS
Dorset County Council ..... (01305) 221000
West Dorset District Council ..... (01308) 422248
Bridport Town Council ..... (01308) 456722
Beaminster Town Council ..... (01308) 863634
Lyme Regis Town Council ..... (01297) 445175
Charmouth Parish Council ..... (01297) 560826
Weymouth and Portland Borough Council ..... (01305) 838000
Dorchester Town Council ..... (01305) 265844
Portland Town Council ..... (01305) 821638

POLICE 101

TOURIST INFORMATION
Bridport TIC ..... (01308) 424901
Lyme Regis TIC ..... (01297) 442138
Dorchester TIC ..... (01305) 267992

CITIZENS' ADVICE
Bridport CAB ..... (01308) 456594
Weymouth CAB ..... (01305) 782798
Dorchester CAB 0845 231400

SAMARITANS
Local helpline ..... (01305) 771777

ALCOHOLICS ANONYMOUS 24 hour helpline
Answered locally in confidence 0845 7697555

... your local newspaper team

PHILIP EVANS Managing Director 01297 446155 philip@pemedia.co.uk
JAMES COLES Assistant Group General Manager 01297 446155 james.coles@pemedia.co.uk
STUART BROOM General Manager (Dorset) 07966 140429 stuart@pemedia.co.uk
JACKIE EVANS Production Manager 01297 446141 jackie@pemedia.co.uk
ALISON KING Office Manager 01297 446057 reception@pemedia.co.uk
HOWARD LARCOMBE Sports Editor 01297 446152 howard@pemedia.co.uk
LISA BRIGHT Sub Editor 01297 446155 lisa@pemedia.co.uk
HARRY WALTON Chief Reporter (Weymouth) 01305 787843 hdswalton@yahoo.co.uk
FRANCESCA EVANS Lyme Regis Editor 01297 446154 francesca@pemedia.co.uk
JACK DIXON Reporter (Bridport) 01297 446161 jack@pemedia.co.uk
LOTTIE WELCH Reporter (Bridport) 01297 446161 lottie@pemedia.co.uk
TREVOR BEVINS Reporter (Dorchester) 07763 535778 trevorbevins@gmail.com

JILL NEWTON Sub Editor 01297 446141 jill@pemedia.co.uk
NATALIE EDMEADES Advertising Sales Manager 01297 446145 natalie@pemedia.co.uk
ROB COOMBE Assistant Sales Manager 01297 446146 rob.coombe@pemedia.co.uk
ROB LARCOMBE Entertainment Editor & Assistant Production Manager 01297 446140 rob@pemedia.co.uk
SOPHIE O'CONNELL Designer 01297 446144 sophie@pemedia.co.uk
HAYLEY SAUNDERS Property View Designer 01297 446143 hayley.saunders@pemedia.co.uk
ADAM NEALE Designer 01297 446144 adam@pemedia.co.uk
HEIDI HOBSON Designer 01297 446143 heidi@pemedia.co.uk
ANITA ROUTLEY Accounts Manager 01297 446149 anita@pemedia.co.uk
ANDREA BUDDEN Credit Controller 01297 446148vz andrea.budden@pemedia.co.uk
CLAIRE DENSLOW Accounts Assistant 01297 446149 claire@pemedia.co.uk

Published by Devon, Dorset & Somerset Series of Newspapers Ltd
St Michael's Business Centre, Church Street, Lyme Regis, Dorset DT7 3DB
Telephone 01297 446057 | Fax 01297 445607
E-mail pemedia@pemedia.co.uk | Web www.viewfromonline.co.uk

view from newspapers

Council to complain to county over traffic regulation 'muck up'

By FRANCESCA EVANS
francesca@pemedia.co.uk

TOWN councillors plan to complain to the chief executive and leader of Dorset County Council after the way in which new traffic regulations on Cobb Road in Lyme Regis were handled was described as "a muck up from start to finish".

Councillors decided to make the complaint at last week's Planning & Highways Committee, when a previously agreed Traffic Regulation Order for Cobb Road was returned for further consideration after a resident complained it would adversely affect their property.

Following complaints that disabled-badge holders were parking on Cobb Road for long periods and causing problems for emergency vehicles, the town council agreed with county council officers that the existing no waiting restrictions – which allow disabled badge holders to park legally – should be replaced with no loading and unloading restrictions all the way up Cobb Road with the exception of two dedicated loading and unloading bays, one near the top of the hill to benefit deliveries to Hix Oyster & Fish House, and one near the bottom which would allow residents to unload their cars before parking elsewhere.

Dorset County Council held a public consultation on the new proposals and received no objections during that period. However, after receiving one objection almost a month after the consultation period closed, from a resident who said the proposed loading and unloading bay outside her house "adversely affected her property", the county council put forward a counter-proposal.

This would see no loading and unloading restrictions all the way up Cobb Road aside from a dedicated loading and unloading bay at the top of the hill and a strip which would keep the existing no waiting restriction outside houses at the bottom of the hill.

However, town councillors felt this would not solve the original problem of disabled badge holders parking on the well-used hill, as they would still be able to use the no waiting area.

Town councillors invited county council officers to attend last week's Planning & Highways Committee to discuss the matter further, but officers declined as it was "pre-election period" and they did not think it would be appropriate for them to attend.

Committee members questioned why un-elected officers of Dorset County Council, which is not up for election this year, were affected by the pre-election period, describing the situation as "frustrating".

Committee chairman Councillor Anita Williams said: "Dorset County Council is not up for election, we are not a political council and this is not a political issue. I don't understand why the officers can't attend… it's difficult to have a constructive discussion without them here."

Councillor Williams added that the county council considered changes to the original proposal to be "minor" so it was not planning to hold further public consultation on it.

"But it's not minor, it's major," argued Councillor Terry O'Grady.

Councillor Stan Williams added: "They treat us with total disrespect. This is something we agreed on with the Cobb traders and, as far as we were concerned, the whole of Lyme Regis."

Deputy town clerk Mark Tredwin said he had also received a statement from the local police supporting the original proposal, saying the changed proposal would affect visibility when driving up the road and they could not support it.

■ FRUSTRATING: Committee chairman Councillor Anita Williams and members said they did not understand why county officers would not attend

Councillor O'Grady complained that Cobb Road had also recently been resurfaced when there was no need for it.

"Is there any joined up thinking at Dorset County Council?" he added.

Councillor Anita Williams continued: "There's no point dumping this on us and not coming to talk to us about it, because I don't see how we are going to make any decision different to our original proposal."

She added that county officers were of the view that it was worth waiting until the new council came into office to deal with the matter, but she was concerned about any further delays.

Councillor Williams explained that the Cobb Road proposals had been linked to other Traffic Regulation Orders in the town, including at Horn Bridge and outside St Michael's Primary School, but county had agreed to "de-link" these so there was no delay on the others.

However, she was concerned that if Cobb Road was left to the new administration to deal with, no action was likely to take place before August when the road would be busy with summer holiday traffic.

Councillors also questioned why the county council was giving an objection from just one resident such consideration, especially as it had not been submitted within the public consultation period.

Councillor Stan Williams said: "I believe this to be serious enough that we should get together all the details and make a complaint to the chief executive and leader of Dorset County Council about the way in which this has been handled."

The Traffic Regulation Order on Cobb Road has already been at the centre of controversy due to problems at the beginning of the process last year. A "miscommunication" between the town and county councils resulted in suggested loading and unloading restrictions around Cobb Square, where many deliveries are required for local businesses. Cobb traders slammed the town council for not consulting with them and described the authority as "out of touch" during a heated meeting.

A second meeting was then held to seek the opinions of traders and residents in the area, after which the favoured proposal of the two loading and unloading bays was taken forward.

Speaking at last week's meeting, Cobb trader Ashleigh McClements, who owns Harbour Stores, said: "I think from day one this has been handled badly, it's horrific and now it's made everyone look stupid because you're listening to a person who complained a month after the consultation period."

Councillor Cheryl Reynolds added: "It's been a muck up from start to finish."

Councillor O'Grady commented: "When it comes to highways and traffic problems, every time we hit a brick wall. That is something that has to be sorted by the new council."

It was agreed to write a complaint to the chief executive and leader of Dorset County Council about the way in which the entire process had been handled, and councillors unanimously rejected the county's altered proposal for Cobb Road.

Speaking on the county council officer's decision not to attend the meeting, Simon Gledhill, highways traffic manager for Dorset County Council, said: "The decision to not attend this extraordinary planning meeting was due to the closeness of the election and the fact that membership of the committee may change. If this is the case these issues would need to be discussed again.

"Once the administration has been agreed we will meet with them to seek a mutually acceptable solution to the traffic management problems experienced. We are however still discussing the matter on an informal basis with the town council officers.

"This meeting was not requested by us but relates to the consultation of a modification to a road traffic regulation order in Cobb Lane [sic].

"As far as pre-election period or purdah is concerned the county council has to ensure that during a time of general or local elections it continues to communicate with residents, but is careful not to include political bias or become involved with issues that seek to influence voters."

New hope for Woodmead housing?

LYME Regis Community Land Trust is looking into the possibility of an affordable housing development in Woodmead Halls car park in Lyme Regis, after a similar scheme was deemed unviable by a local housing association.

Raglan Housing, which had been working with Lyme Regis Town Council to provide affordable houses for rent in the car park, recently announced it could no longer take the project forward after hitting stumbling blocks with West Dorset planners.

Outgoing councillor Mark Gage described the lack of progress on the project as "one of the biggest disappointments" of his four years on the authority.

But now Lyme Regis Community Land Trust (CLT), set up to provide affordable housing for local people and which has recently gained planning permission for 15 houses for rent at land off Timber Hill, has said it will consider taking on the site.

Speaking at last week's full council meeting – the last before the new council takes offices – Councillor Lorna Jenkin, who is also a member of the CLT, said it was interested in the proposal but needed an assurance from Raglan that it was definitely finished with the project.

Councillor Gage said: "I was very, very pleased when we were made aware that the CLT may wish to see if they can make a success of this project. They have already had one briefing meeting with the town clerk and they are now looking to see if it's a project that they can take on.

"I wish them every success and will offer them any support I can. I hope that the incoming administration shows as much support for this project as the outgoing council has.

"When we came in we looked at whether this development would go forward on the proviso that it would not remove parking spaces but we changed that and said it was such an important thing that it was worth losing a few spaces for. I hope the new administration coming in will feel the same way – that affordable housing for rental for our young families is just as important, some may say far more important, than car parking spaces."

BOILERMAN LTD
3791
OIL & GAS
HEATING & BOILER MAINTENANCE
Breakdown Repairs & Spares
Telephone: 01308 424861

BSE
Host Families Wanted for International Students in Bridport and Dorchester
- Good rates of pay
- A very rewarding role and provides families with extra income
- You don't need to speak a foreign language
- Students are out of the house during the day

Call: 01308 420005 or 07972485409
www.bridportschoolofenglish.co.uk

FIT School
Woodroffe School
Sports Hall & Gym
FITNESS CLASSES
NEW LEGS BUMS & TUMS CLASS
Tuesdays 7.15pm starting April 28th
SPINNING: Monday 5.30pm, Tuesday 5.30pm, Wednesday 6pm
ZUMBA: Wednesday 6pm-7pm
CIRCUITS: Monday 7-8pm, Thursday 6-7pm, Saturday 9-10am
Non Members £5 • Members FREE
For more details contact Julian on:
jdean@fit-school.com or 077745 80924
www.fit-school.com

FIRST DORSET CREDIT UNION Ltd
Lyme Regis Service Point
Only 7 months to Christmas!
Why not start saving now - and open up a Christmas Club account at the Credit Union
Put away £5 a week and you'll have £140 for your Christmas shopping
Or save what you can and see it soon mount up
You can pay in cash at the service point, or by a regular transfer from your bank account
JOIN YOUR LOCAL CREDIT UNION AT ST MICHAEL'S BUSINESS CENTRE (LYMENET) LYME REGIS
OPEN EVERY TUESDAY MORNING 10 AM TO 12 NOON
Authorised by the Prudential Regulation Authority and regulated by the Financial Conduct Authority and the Prudential Regulation Authority
For further details check out our web site at www.fdcu.co.uk or phone 01305 268444

Former boys' club committee volunteer dies in mid-Sussex

OBITUARY
MARGARET GEAR

A FORMER Lyme Regis resident who played a prominent role in many aspects of the life of the town has died in mid-Sussex.

Margaret Gear, 79, died at the home of her son Alex in West Hoathly after suffering poor health for a large part of her life.

Having survived breast cancer, diagnosed many years ago, she succumbed to the return of the illness.

Mrs Gear was the daughter of a railwayman, the late Arthur "Pop" Watson, and she was brought up in a house in Combpyne, near the one-stop of the old Lyme Regis to Axminster branch line.

She was the widow of Bill Gear, to whom she was very supportive during his spell as an assistant manager with Lyme Regis Football Club and a leader with the local boys' club.

Mrs Gear, a former treasurer on the boys' club management committee, was also a dedicated member of the local young wives group, which later became Lyme Ladies.

Before moving to be with schoolteacher Alex and his wife Catherine six years ago, she lived in Lyme in North Avenue.

She leaves two other sons, Melvin, who lives in Australia, and Laurie, an award-winning restaurateur who runs his business in Buckingham.

Lifeboat to host Blessing of the Boats

THE annual Blessing of the Boats service is to be held again this year on Sunday, May 10th at the lifeboat station on the Cobb in Lyme Regis. The service starts at 3pm and will be led by the vicar of Lyme Regis, the Reverend Jane Skinner, with other church leaders.

The service regularly attracts an inter-denominational congregation of around 200.

The Lyme Regis Town Band will provide the music for hymns and the outgoing mayor, Councillor Sally Holman, accompanied by town councillors, will read the lesson.

Wreaths on behalf of the RNLI, fishermen, the Royal Navy and the Royal British Legion will be presented and taken to sea by members of the volunteer crew of the town's lifeboat.

■ POIGNANT SERVICE: Wreaths are floated in the harbour as last year's service

Organiser Ian Marshall, a deputy launching authority at the lifeboat station, said: "This is a very traditional service, and we welcome everyone, visitors and residents alike, to come along and take part."

View Family Announcements

SARAH HUXTER
HAPPY 40TH BIRTHDAY
ON THE 10TH OF MAY
LOVE DAWN, ASHLEY & RACHAEL

HAPPY 40TH BIRTHDAY SALLY
LOVE YOU LOTS
MUM & SISTER JACKIE XX

THOMAS WEST
HAPPY 1ST BIRTHDAY
ON THE 4TH OF MAY
LOTS OF LOVE GRANDMA & GRANDAD WEST, ANGELA, SHARON, STEVE, JINX, DAMIAN, CIARN & CHLOE XXXX

CONGRATULATIONS
SARAH HUXTER
ON YOUR 40TH BIRTHDAY
ON THE 10TH OF MAY
LOVE TINA & CHELSEA

SALLY CARTER
HAPPY 40TH BIRTHDAY
ON THE 8TH OF MAY 2015
LOVE DAWN, ASHLEY & RACHAEL

CONGRATULATIONS TO
KAREN & GRAHAM
ON YOUR ENGAGEMENT
LOVE & BEST WISHES
MUM & DAD

AMELIA BROWN
HAPPY 11TH BIRTHDAY
ENJOY YOUR DAY
WITH LOTS OF LOVE MUMMY & VERITY

SARAH HUXTER
HAPPY 40 TH BIRTHDAY
ON THE 10TH OF MAY
LOVE RALPH & JAMES

THOMAS JAMES HENRY WEST
HAPPY 21ST BIRTHDAY
WITH LOST OF LOVE FROM
MUMMY, DADDY & CHLOE XXX

CONGRATULATIONS
SALLY CARTER
ON YOUR 40TH BIRTHDAY
ON THE 8TH OF MAY
LOVE TINA & CHELSEA

SARAH HUXTER
HAPPY 40TH BIRTHDAY
ON MAY 10TH 2015
LOVE FROM MUM & DAD XXX

SARAH HUXTER
HAPPY 40TH BIRTHDAY
ENJOY THE PARTY
LOVE FROM MUM, DAD & BEETHOVEN

SARAH HUXTER
HAPPY 40TH BIRTHDAY
ON THE 10TH OF MAY 2015
LOVE FROM MIKE & WENDY XX

SALLY CARTER
HAPPY BIRTHDAY
MUMMY
LOVE YOU LAUREN, PJ, TEGAN & HARRISON XXX

FREE FAMILY ANNOUNCEMENT FORM

Message.....

.....

.....

Date for insertion Wednesday _ _ / _ _ / _ _

Send to: Devon, Dorset & Somerset Series of Newspapers Limited, Unit 3, St Michael's Business Centre, Church Street, Lyme Regis, Dorset, DT7 3DB

Signed: ..... Telephone: ..... Address: .....

.....

Please include SAE for return of any photos.

PLEASE NOTE: We cannot accept announcements without a signature, adress and telephone no.

All announcements must be in by 12 noon on Friday for the following weeks publication.

M Frampton & Son
Removals & Light Haulage
Tel: 01308 427130
Mob: 07785987627
Email: framptonremovals@hotmail.co.uk
We also transport to
THE AUCTION HOUSE OF BRIDPORT
Including Fine Arts & Antiques
No Distance Too Long Or Too Short

Council's parting gift for children of Lyme

■ FINAL DESIGN: Eibe Play's winning design for the new-look Anning Road play park received a total of 40 votes and will include a wooden ship centre-piece, zip wire and other equipment

TOWN councillors chose the final design and approved funding for the refurbishment of the Anning Road play park in Lyme Regis as one of their last decisions before the current administration steps down.

At the final meeting of the outgoing council last week, members selected a design by Eibe Play, which centres around a wooden ship play area, and approved extra funding of £10,032.10 to its existing £100,000 budget for the project so additional equipment could be included.

The decision on the design came after a recent public consultation event, in which adults and children were able to vote for their favourite from the council's final seven designs. The Eibe Play submission came out a clear winner, receiving 26 adult votes and 14 from children, and councillors felt they should adhere to what the public wanted.

Comments at the public consultation requested the addition of a zip wire, inclusive roundabout that would be suitable for disabled children, and shaded seating, which would cost an additional £16,275.75.

It was reported that Lyme Regis Play Park Fundraising Association were willing to pay for the seating, leaving £10,032.10 which councillors unanimously agreed to fund so the additional items could be included in the final design.

Councillor Cheryl Reynolds, who also sits on the fundraising association, explained that the group had also applied for funding from Palmers Brewery and Magna Housing, and if they were successful they could reimburse the council for some of the extra funding.

Councillor Lucy Campbell commented: "It's great that you might be able to get funding from elsewhere but this council is in the position to find that kind of money and it should be because it's the kind of thing this council should be providing without having to look for funding elsewhere."

Councillor Make Gage added: "It's really pleasant to be doing something so positive and it's an amazing credit to this council the way it has moved on this project, and the speed it has moved on this project. It says reams about the processes that we have in place in the council and the quality of support we are getting form our officers that we have been able to bring this project to this position so quickly.

"It's great to see that we are going to be spending these sort of funds to provide something for the youngest people in our community, and I certainly support the additional funding. If we are going to do this, we should do it to the best of our ability and the council can afford to do that. If we do get external funding, all well and good, but I support funding the additional items."

Councillor Gage pointed out that the council had also already given its support for the skatepark, which would provide a facility for slightly older children, and added that it "should not be an either/or situation" but the council should be supporting all of these projects.

"This is a tremendously positive thing," he concluded.

Councillor Michaela Ellis suggested that if the fundraising association did receive extra funding, it could be used to purchase further equipment for the play park, such as extra seating.

Councillor Terry O'Grady suggested that any old equipment from the play park which could be re-used be put in Lister Gardens, possibly where the former pitch and put site was.

Councillor Reynolds said that the fundraising association was willing to continue its work and hoped to fund equipment for the gardens after the Anning Road play park was complete.

■ FUNDING for the refurbishment of the Anning Road play park does not include the replacement of the BMX track, but the council has set aside a separate figure of £20,000 for this.

Mayor explains why she missed out George

THE Mayor of Lyme Regis, Councillor Sally Holman, has blamed the pre-election period after she omitted George Symonds when paying tribute to retiring town councillors at the recent annual town meeting.

Councillor Holman paid tribute to all retiring town councillors at the annual town meeting in April except Councillor Symonds – an action which was later criticised in a reader's letter in this newspaper.

Explaining the situation at last week's full council meeting, Councillor Holman said that advice had been very clear that she could not mention any election candidate by name in a public meeting during the pre-election period, also known as purdah. Councillor Symonds, while stepping down from the town council, is seeking re-election as a district councillor.

Minster Dental Health Centre

FREE HYGIENE APPOINTMENT WITH EVERY NEW PATIENT EXAM – SAVE £50.00!*

* This offer is for a limited time only and can be withdrawn without notice

01308 861177

3 Church Street, Beaminster DT8 3AZ

www.deetee-dentistry.com

View

Get it right

CALL ROB ON 01297 446146 OR EMAIL ROB.COOMBE@PEMEDIA.CO.UK

Bridport Mobility

Offering Solutions for Independent Living

Mobility Products to improve your lifestyle

- Stairlifts
- Wheelchairs
- Scooters
- Armchairs
- Mobility Equipment Hire
- Daily Living Aids
- Repair & Service
- FREE Home Visits

A local company offering a quality service

01308 42 42 66

www.bridportmobility.co.uk

55 East Street, Bridport DT6 3JX

May Day Fete well supported by community

■ TRADITIONAL ENTERTAINMENT: Children from St Michael's Primary School dance around the maypole. Below, members of the Rotary Club of Lyme Regis in their popular children's maze

THE annual May Day Fete, held in the Anning Road playing field in Lyme Regis on Sunday, was one of the most well-supported seen in recent years.

A record number of 30 stalls run by a variety of local organisations took part in the event, organised by Lyme Regis Regatta and Carnival Committee, and an estimated crowd of 1,000 attended.

The event was opened by the outgoing Mayor of Lyme Regis, Councillor Sally Holman, accompanied by Mayoress Jane Whittington and her family, and entertainment was provided throughout the afternoon starting with traditional maypole dancing by children from St Michael's Primary School.

Crowds also enjoyed displays by Honiton Gymnastics, Lyme Regis Taekwondo Club and Lyme Regis Majorettes.

A number of inflatables were among this year's new attractions, including a giant slide which proved a hit with the kids, and a children's maze was organised by the Rotary Club of Lyme Regis.

Prizes were awarded on the afternoon for the carnival committee's recent competitions. Mr and Mrs Graham Snarr picked up a prize for naming the committee's new duck mascot Cobby, and 13-year-old Chloe Saltmarsh won the programme design competition. Her image will now be printed on the front cover of the programme for Regatta and Carnival Week in August and she also received £50 in cash and £50 in book vouchers, donated by local bookshop Serendip.

Prize winners and runners-up were also presented with VIP badges, which will give them free entry to all events during Regatta and Carnival Week.

Andy Brown, chairman of the Regatta and Carnival Committee, said: "We are so lucky to have such talented children in Lyme Regis. They entertained an enthusiastic crowd throughout the afternoon while stallholders indicated that they had raised good sums of money for their organisation.

"Early figures suggest that over £1,500 was raised during the afternoon. We are grateful to them all for coming and to the groups who performed on the day.

■ FUNDRAISERS: Members of Lyme Regis Play Park Fundraising Association and local children running a cake stall. Below, Lyme Regis Majorettes were among the entertainment

PORTLAND STONE LTD
SKIP HIRE
PSL ALL SIZES PSL
BEST PRICES
QUALITY SERVICE
Tel ~ 01305 860044
www.portlandskips.co.uk

MIRRORS • BEDS • WARDROBES • CHEST OF DRAWERS •
WHITE GOODS • CHAIRS • ANTIQUES • DINING SUITES • TABLES • SOFAS
SHELVING • OFFICE EQUIPMENT • BEDDING • CLOTHING • CUPBOARDS •
The Recycling Shop
1-5 The Regent Hall, Castle Hill, Axminster Devon EX13 5NQ
Covering East Devon, West Dorset & Somerset
Helping to raise money for Charity by Recycling Household goods
PART OR WHOLE HOUSE CLEARANCE SERVICE.
FREE COLLECTION SERVICE
*AFTER OVERHEADS A PERCENTAGE OF ALL PROFITS GO TO SELECTED CHARITIES.
CASH PAID FOR ALL GOOD QUALITY FURNITURE, HOUSEHOLD ITEMS ETC.
OPEN 9AM - 5PM MON - SAT STOCK CHANGING DAILY
WASTE CARRIERS LICENSE: CB/LM9581DT
Tel: 01297 639 988
CARS FOR CANCER.CO.UK
Cars for Cancer is the problem free solution to your unwanted vehicle or scrap. Have a car, van, motorbike or any other vehicle you no longer require then please call Cars for Cancer on 01404 831264. Whether your vehicle is a non runner, mot failure or scrap or if you just don't need it anymore, then we can help you.
Cars for Cancer will collect your vehicle problem free at no cost to yourself, it will then be recycled or resold to raise money for Cancer Research or treatment. For more information please visit carsforcancer.co.uk.
• STOOLS • LIGHTING • GARDEN FURNITURE • PICTURES

■ PRIZEWINNERS: Mr and Mrs Graham Snarr with their certificate for naming the carnival mascot Cobby. Below, the new Lyme Regis Brownies on their stall

■ LOCAL TALENT: Children from Lyme Regis Taekwondo Club show off their skills

■ A DUCK race was held on May Day Bank Holiday to raise funds for the Lyme Regis Christmas Lights Committee. Crowds lined the River Lim to cheer on their ducks from the starting line in Windsor Terrace to the finish at Jordan. The race was started by the town crier Alan Vian with the ducks being ushered along the course by members of Lyme Regis lifeboat crew. The amount raised was not known at the time of going to press.

Councillors continue debate on birth place discrimination

By Francesca Evans
francesca@pemedia.co.uk

LYME Regis town councillors continued the debate on discrimination against place of birth at last week's meeting.

The item was raised as one of the Strategy & Policy Committee's latest proposals – to add "place of birth" to a list of factors that councillors and council employees should not discriminate against in its Equality and Diversity Policy – went before full council for final approval.

Councillor Rikey Austin, who is stepping down from the council this week, made the suggestion of adding "place of birth" to the policy after saying she felt that some people had been discriminated against because they were not "born and bred in Lyme Regis", and she had been called an "alien" when first joining the council. It also came after outgoing councillor Mark Gage said the town's attitude towards non-locals was "verging on racism".

Councillor Austin further made her case at last week's full council meeting, the last of the current administration, saying she had spoken to a local Police Community Support Officer and had been told that there was one incident of racial discrimination reported in Lyme Regis in 2014, a 100 per cent increase on the previous year when there had been none.

She added: "At least two people in this room have been discriminated against because of their place of birth. I'm not saying everyone in the town discriminates but there is a very vocal minority.

"Those people who don't suffer from it are very lucky but it doesn't mean they shouldn't defend the people who are discriminated against."

Councillor Ann Bradbury, who is also stepping down from the council this week, said she was an "incomer" having moved to Lyme Regis in the 1990s but had found local people to be "very supportive" of her, which was one of the reasons she first stood for council.

"Well, you're very lucky then," Councillor Austin replied.

It was agreed that the Equality and Diversity Policy, amended to include "place of birth", be brought to the next meeting of the Strategy & Policy Committee for further consideration, as members felt it was currently mainly aimed at employees and should make further reference to councillors.

The next Strategy & Policy Committee meeting will be held after the new council takes office, on May 20th not July 8th as reported last week.

The council's decision to add "place of birth" to the policy as a factor which councillors and employees should not discriminate against has sparked debate on social networking site Facebook, with some describing the new policy as "belonging in the dark ages", "offensive to locals", "PC madness" and a "waste of council time and resources".

De DANNAN
ANTIQUES CENTRE
Two floors of Antiques, Vintage items & Collectables for all tastes
JUST ARRIVED
LARGE SELECTION OF VINTAGE FURNITURE & DECORATIVE ITEMS

27 London Road,
Dorchester, Dorset, DT1 1NF
Tel. 01305 250066

Business owner criticises town council's 'shameful' new advertising policy

A LOCAL caravan park owner has spoken out against Lyme Regis Town Council's decision not to let out-of-town accommodation businesses advertise on its new-look tourism website.

To tie in with the re-launch of lymeregis.org, councillors worked with Lyme Regis Hotels & Restaurants Association and Lyme Regis Business Group members to come up with new rules on online advertising.

It was decided that they would only accept advertisements from accommodation businesses within a seven-miles radius of the town. No geographical restrictions were put in place for other businesses or events and tourist attractions wishing to advertise.

At last week's full council meeting - the last of the current administration – Les White, who owns Oathill Farm Touring Park in Crewkerne, said the council's decision had cut off his lifetime affiliation with Lyme Regis and would lose the town money.

He said: "I'm here to express my disappointment and bewilderment regarding the decision by Lyme Regis Town Council to refuse our continued support of the local website."

He went onto say that he and his family had always spent a lot of time on the Jurassic Coast while growing up, especially in Lyme Regis and Charmouth, and their touring caravan and log cabin site had thrived for the past five years.

"Being open all year, we help the local community even in the winter," he continued.

"Being only 10 miles from the coast our main focal point encouraging people to stay at Oathill is its association with the Jurassic Coast and local seaside resorts of Lyme Regis, West Bay and Charmouth. Who better to promote this wonderful coast than ourselves with a lifetime of knowledge and experience?

"I feel it is very shortsighted of councillors to enforce a measure of distance around itself when the whole existence of the Jurassic Coast and its tourism trade is dependent on a much wider area.

"By taking away our ability to advertise ourselves locally on lymeregis,org you are taking away our lifetime affiliation with Lyme Regis. As a local council you should be protecting small, local businesses, such as ourselves, particularly as we actively promote the area.

"I also believe it is your duty to encourage as much revenue within your accounts as possible so refusing our entry is clearly a bad decision."

Mr White then asked councillors to reconsider, taking into account the effect the new rule would have on his business and Lyme Regis itself.

The Mayor, Councillor Sally Holman, said: "When this matter came to committee there was a lot of discussion. Our deputy town clerk argued for a 10-mile limit but following advice from hoteliers and the business group that was reduced to what is in place now. The decision was not just taken by the council without input from them."

She added that it would be possible for the new council to reconsider the matter in six months if they so wished.

Joy Raymond, who owns Hedgehog Corner bed and breakfast and self-catering cottages in Uplyme, backed Mr White's argument, commenting: "I thoroughly endorse what Les White has said. I think it's actually shameful that the business and hotel associations would have made such a suggestion.

"How often do we read in the paper everyone bleating 'there's not enough beds in Lyme'? And here we are with peak season coming; I know how full we all get because I'm on the outer-skirts of Uplyme but I may as well be in Siberia, I feel sometimes, when dealing with Lyme Regis.

"I'm already full on some bank holidays and I'm sure there's some people who would love to take their touring caravan to Oathill. Through the year he has about 5,000 people calling in for tea and about 10,000 calling in for the lodges and campsite so that's an awful lot of people who could come and visit Lyme Regis."

Fundraising for Nepal at Food Festival

■ THE popular Lyme Regis Food Festival returned on Bank Holiday Monday, showcasing some of the best produce the West County has to offer. The festival made use of the Fossil Festival marquee at Cobb Gate and included stalls ranging from local beer and cider to burgers, cakes and fudge. The event also included an art fair and fossil fair at the far end of the marquee. As well as showing off her talents as a cake maker, one stall holder was also keen to raise funds for charity. Teresa Baker from Midnight Cake Creations raffled off two giant, elephant-shaped cakes to raise funds for victims of the Nepal earthquake. She is pictured right with helper Tarrin, aged 11, and festival organiser Tim Beer.

ADVERTISER'S ANNOUNCEMENT

Many benefits of joining Credit Union

The First Dorset Credit Union is a co-operative savings and loans organisation for rural Dorset.

It is a community based organisation, staffed by local volunteers. It was started 16 years ago in Dorchester, and is run by a board of directors (all volunteers), and is supported by local councils, housing associations and the Citizens' Advice Bureau. There are now service points operating in 15 towns and villages throughout rural Dorset.

The Lyme Regis service point has been running for several years; it was set up with the help of Lyme Regis Development Trust and LymeNet. There are seven volunteers who operate the service point by rota every Tuesday morning, 10am to 12noon, at St Michael's Business Centre. The team would welcome some new volunteers.

The main aim of the Credit Union is to encourage its members in the habit of regular savings, and to make affordable loans to members for whom perhaps alternatives are much more expensive or simply not available. To do this we need regular savers as well as borrowers as every pound lent to someone in the local community is a pound saved by someone else.

People join the Credit Union for many reasons. Some join because they want a secure place to hold their savings; some because they need the help of the Credit Union to manage weekly budgets; some join because they want their savings to help support their community and others because they want to volunteer their time to benefit others.

Membership of the Credit Union costs £4 to join or is free for under 18s. Members get a share account in which to save, and if a dividend is declared at the annual general meeting, then this is paid into the account. Also available is a current account which can be used to manage one's money more regularly, and a Christmas club account, which many members find handy.

Members can apply for an affordable loan with favourable interest rates when compared to other lenders – currently APR 6.2 per cent to 42.6 per cent. A prepaid card is also available – this is a card that the member can load with money from their account, and can be used in shops or online for purchases. It can also be used in ATMs to withdraw cash, or to get cash back in shops. Many members find this a handy way to manage their shopping and financial transactions, especially if they do not have a credit card or bank account. There are small charges for some transactions, but cash back from shops is free. Under 18s can get a young person's account that typically pays 1.5 per cent interest every year.

Everybody who lives or works in the common bond area can join. This includes all of Dorset as well as adjacent parishes, such as Uplyme in Devon. It is owned and controlled by the members, whose elected representatives run it for the benefit of all.

The Credit Union is authorised by the Prudential Regulation Authority and regulated by the Financial Conduct Authority and the Prudential Regulation Authority. All savings are protected by the Financial Services Compensation Scheme up to £85,000.

To find out more about The First Dorset Credit Union or to join, visit www.fdcu.co.uk, call 01305 268444 or pop in to St Michael's Business Centre any Tuesday morning.

Are you alone at home?

Do you care for someone that would enjoy a day out?

Would you like somewhere to socialise, take part in activities, enjoy a home cooked 2 course meal and the possibility of being picked up and taken home?

If so, I am planning to open a day club in the Lyme Regis / Uplyme and Chideock area.

Please call Ruth on **01297 792218 or Steve on 01297 444483** for more information

The more people who are interested, the more likely it is that this can happen

FIRST DORSET CREDIT UNION Ltd

Lyme Regis Service Point

Your local Credit Union is open every Tuesday at St Michael's Business Centre (LymeNet) 10 am to 12 noon.

Join us now to open a Savings Account. A Christmas Club Account is also available.

Adults can apply for affordable loans - interest rates range from 6.2% APR to 42.6% APR

Young Person's Account (Under 18) typically pays 1.5% interest!

We are an ethical community organisation run by volunteers with branches throughout Dorset.

Authorised by the Prudential Regulation Authority and regulated by the Financial Conduct Authority and the Prudential Regulation Authority.

Check out our web site at www.fdcu.co.uk or phone: 01305 268444

Town packed for 10th anniversary Fossil Festival

■ THEMED ART: Students from St Michael's Primary School and the Woodroffe School work together on a fossil-theme are project led by local artist Darrell Wakelam (also pictured below and right)

LYME Regis Fossil Festival celebrated its tenth anniversary over the weekend and attracted the expected crowds of thousands to the town.

The festival opened on Friday with a schools day, giving local children the opportunity to try out a variety of fossil-themed activities in the grand marquee on Cobb Gate. As events continued throughout the weekend the marquee was packed and additional talks, displays, workshops and performances at Lyme Regis Museum and the Marine Theatre.

The theme of the this year's festival was "Mapping the Earth", tying in with the UK-wide celebrations marking the 200th anniversary of the publication of William Smith's geological map – the first in the world.

Festival director Kimberly Clark said: "Happily the forecast bad weather didn't deter the festival visitors, including many who came for the whole weekend specially from quite far away.

"The great thing about our location is that the festival engages many people who wouldn't normally visit a science festival, and they and their children discover that science can be a lot of fun. They are a particularly difficult audience for the our science partners to reach, which makes the festival a really valuable outreach event for all of them.

"We are all still in recovery mode now, but looking forward to putting on another great event next year.'

■ VISITING SCHOOLS: Children from Colyton Primary School at the festival and, left, Marshwood Primary working on this year's festival theme 'Mapping the Earth'

Speak to your local holiday letting specialist...

We know our local area and property market inside out. Our experts can advise you on which locations and which types of property would make the most of your investment as well as giving advice on how to prepare your property for holiday letting.

QUALITY ACCREDITED AGENCY

SILVER BRITISH TRAVEL AWARDS 2014 BEST UK HOLIDAY COTTAGE BOOKING COMPANY ★ SMALL ★

WINNER BRITISH TRAVEL AWARDS 2013 BEST SMALL UK COTTAGE/SELF CATERING BOOKING COMPANY

Toad Hall COTTAGES

INCORPORATING DEVON & DORSET COTTAGES

For more information and free expert advice call
01297 443550
or check out our website
www.toadhallcottages.co.uk

WE ARE NOW WELCOMING NEW PATIENTS

Matthew Paterson is celebrating his first year with Lyme Bay Dentistry. Matthew who previously worked in Beaminster says, "It's a fantastic dental practice, with a fabulous team of dedicated people who want the best for our patients. I am delighted to be part of this great team."

To book your consultation with Dr Matthew Paterson GDC 83493, Dr Phil Bennett GDC 52604 or Dr Georgios Margaritis GDC 84030 call 01297 529255.

OUR SERVICES INCLUDE

Dental Implants
Tooth Whitening
Crowns & Bridges
General Dentistry
Dentures
Cosmetic Dentistry
Private Dental Plan
Implant Secured Dentures

LYME BAY dentistry

Temple House, 63 Broad Street,
Lyme Regis, DT7 3QF
TEL: 01297 529255
www.LymeBayDentistry.co.uk

News in a Nutshell

Sailing club offers free taster sessions

LYME Regis Sailing Club will be hosting free taster sessions over the weekend of May 9th and 9th. The sailing sessions will be held between 10am and 1pm led by Nicky Williams, principal at Lyme Regis Sea School Trust.

Those interested should contact Nicky in advance by calling 07522 202 624 or email lymeregisseascnool@outlook.com

Those taking part will be looked after by an instructor and introduced to the pleasures of sailing at Lyme. These open sessions are part of a national initiative by the Royal Yachting Association and held nationwide.

Emergency crews assist elderly woman on rocks

LYME Regis lifeboat crew and coastguards were called to assist an elderly woman who fell on rocks to the east of the town on Sunday.

The lifeboat was launched at 1.24pm after the woman fell on rocks where she was walking beneath the Black Ven cliff.

Two lifeboat crew members Martin Croad and Dan Currall swam ashore to assist coastguards and paramedics.

If you have a story for the View, call Francesca on 01297 446154 or email francesca@pemedia.co.uk

■ AWARD WINNER: Scouts Luke Pemberton, Alex Moorey, Freya Southcott and Megan Harvey pick up their prizes from Barry Thomas, District Commissioner

Top awards for Charmouth scouts

A TOTAL of 12 beavers, cubs and scouts from the 1st Charmouth Scout Group were awarded the top honours for their sections during the recent District St George's Day service in St Mary's, Bridport.

In the beaver section, Jai Hayden, Frank Harding and Sophie Mackenney were all awarded their Chief Scout's Bronze Awards, having completed the necessary six different challenges. These were the first ever bronze awards to be gained by beavers from 1st Charmouth, as the colony was only restarted 18 months ago.

From the cub section, Emma Pollard, Levi Coleman, Sam Hare, Oliver Smith and Minnie Harding all stepped up to collect their Chief Scout's Silver Awards. Their success means that the cubs have secured eight such awards in the last two years, a really impressive achievement. They also had to complete six challenges to gain their awards.

In the scouts section, Luke Pemberton, Alex Moorey, Freya Southcott and Megan Harvey were presented with their Chief Scout's Gold Awards. As befits a section catering for older children, the four scouts had to complete a total of eight challenges. These included activities as diverse as planning and completing expeditions through to designing and creating a driftwood totem pole, which will be unveiled outside the Charmouth Central library on Sunday, May 10th as part of the Scout Group's 50th birthday celebrations.

Commenting on its members gaining such a large number of awards, Kevin Payne, acting group scout leader for 1st Charmouth, said: "All these awards require the beavers, cubs and scouts to put in a great deal of effort, but have fun in the process. It also needs the section leaders to run varied and challenging programmes.

"Securing multiple awards in all three of our sections shows that anyone joining 1st Charmouth will have a great experience right through from the age of six to 14."

Town crier announces royal baby birth

TOWN crier Alan Vian gave Lyme Regis something to cheer about when he announced the birth of the new royal baby on Saturday. Mr Vian made the announcement in Broad Street and outside the Guildhall, receiving cheers from passers-by as he congratulated the Duke and Duchess of Cambridge on the birth of their daughter, a little sister for Prince George and the fourth in line to the throne, whose name was later announced to be Princess Charlotte Elizabeth Diana.

Walk into your local branch to find out more...

Gillinghams Insurance Services
44 East Street • Bridport • DT6 3LJ
Call 01308 423 777 • Email bridport@higos.com

www.higos.co.uk

The Cover You Want • The Service You Expect • The Advice You Need

SUPPORT FEATURE ADVERTISING

Cost Effective Advertising

You provide us with a list of suppliers / companies who you think might want to take an advert in support of your business.

The benefit of this is that these adverts help to cover the cost of your space.

However much support you think you can get, we can run a support feature for you.

A half page, full page or even a double page spread.

LET US DO THE WORK FOR YOU

Take advantage of our free design service and experienced team of journalists who will come out to take photos and write editorial to promote your company and build your client base.

Contact us: View From Newspapers, Unit 3, St Michaels Business Centre, Church Street, Lyme Regis, Dorset DT7 3DB Tel: 01297 446057 | Fax: 01297 444981

or call one of our advertising team:
Rob - 01297 446146 rob.coombe@pemedia.co.uk
Natalie - 01297 446145 natalie@pemedia.co.uk

from View newspapers in West Dorset

A trip to deer sanctuary for Fairfield residents

STAFF and resident from Fairfield House in Lyme Regis recently enjoyed a trip to the South West Deer Rescue and Study Centre in Wayford, Somerset.

The group met with Mike Gage, who runs the centre. He has been involved with deer for around 36 years and set up the rescue and study centre at the 110-acre site in 2008.

The residents enjoyed talking to Mike about the work he does at the centre and learnt about the 150 deer he has there, including red deer, fallow deer, sika deer, roe deer, muntjac deer and axis deer.

Mike arranged for one of his volunteers, Peter, to take the residents around the site, where they were able to hand feed the deer carrots and digestive biscuits.

The residents and staff thoroughly enjoyed the trip, which finished with refreshments in the rustic cabin.

On leaving, Mike picked out the residents' favourite deer and gave them each a magnet as a memento of the day.

Chance to view plans for affordable homes

A DROP-IN event to view plans for 15 new affordable homes to be built in Lyme Regis will be held at the Woodmead Halls on Tuesday, May 12th, 4pm to 8pm.

Lyme Regis Community Land Trust will be presenting plans for its proposed affordable homes for rent on land off Timber Hill, which recently won planning permission from West Dorset District Council.

Details of the site layout will be displayed, as will the types and numbers of the homes and th e intended interior layouts and specifications, and members of the trust, Yarlington Housing Group and architects Boon Brown will be on hand to answer questions.

A representative from West Dorset's housing enabling team will also be present to provide advice on registration and discuss the criteria for allocation of these 15 homes to people with local connections to Lyme Regis.

Further details are on the CLT's website www.lrclt.btck.co.uk or by contacting trust chairman Denis Yell on denis@dyell.fsnet.co.uk

Lyme's artisan quarter to come to life for MillFest

THE Town Mill in Lyme Regis will be celebrating National Mills Weekend over May 9th and 10th.

The highlight of the "MillFest" weekend is set to be the mill's first evening opening of the season on Saturday, May 9th from 6pm to 9pm, where visitors will be able to visit the attraction's galleries, studios, shops, cafe and pub while enjoying live music from B Sharp's Merry Chamen.

Folk group Natterjacks will also be performing during the day from 12noon to 1pm on Saturday and 2.30pm to 3.30pm on Sunday and the mill's highly-rated free tours and visitor centre will be open all weekend, offering an insight into the building's 700-year history and a chance to buy some freshly-milled flour.

At 2pm on Saturday, a new recipe book featuring the mill's organic, stoneground flour will be launched. Equally tempting, free nibbles and goodies made with the flour will be shared.

The Mill's Malthouse and Courtyard galleries will be playing host to exhibitions in which local artists offer their unique perspectives on the landscapes of Dorset. In "A Trick of the Light", painter Julie Oldfield and photographer Irene Benson experiment with ways of capturing the fleeting effects of light on trees, landscapes and water, and in "Both Sides of the Hill", Elizabeth Fortescue and John Calder explore the landscapes around Lyme in vivid paintings and impressive 3D structures made from nature's raw materials.

Described by the *Sunday Telegraph* as "a hotbed of artisan enterprise", the Town Mill now includes a silversmith, a pottery, a vintage dressmaker, its own illustrator and children's author, an award-winning cheesemonger and a small brewery with the Brewery Tap pub. All will be open for business during MillFest, offering plenty of retail therapy as well as tempting local food and drink.

For more details, visit www.townmill.org.uk

THE ULTIMATE GARDEN FENCE

- *Maintenance Free*
- *Guaranteed for 25 years*

AT LAST! The holy grail of fencing transforming gardens across the UK!

It may do "exactly what it says on the tin" but let's face it, treating a timber fence can never be called fun! In fact, owning a timber fence isn't much fun either with costly, time consuming maintenance and repairs almost every year.

Finally, the alternative to timber fencing…. our fence goes up and stays up, resisting wind gusts of up to 130mph!

Colourfence fencing solutions are made from innovative Colorbond steel, virtually maintenance free with an occasional wash down with water to keep it looking as good as new – so you never need to pick up that paintbrush again!, **Guaranteed not to rot, warp, chip or peel for 25 years.**

Available in a variety of heights and colours with or without trellis, our skilled installation team will make short work of transforming your garden.

The best news is the pricing is just as attractive, starting costs are in line with comparable traditional systems but offer the ongoing peace of mind you're your investment will continue to save time and money year after year.

For those of us who want a maintenance free garden, Colourfence promises a lifetime of hassle-free enjoyment.

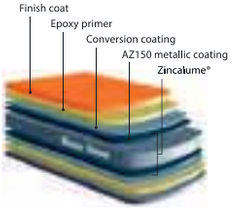

COLOUR FENCE

For a ***free*** no-obligation site visit, please call ***Andy & Shelley*** on

tel: 01305 881022

www.colourfencedorset.co.uk

25yr GUARANTEE

■ MORE local business have offered their support to Lyme Regis Musical Theatre's upcoming production of 'Evita'. The latest companies to sponsor the show are Axminster Tools & Machinery, which will be sponsoring the final night and Bridport-based Bridec, which will be sponsoring opening night. The musical theatre group's chairman, Jo Hopkins, recently met with Katina Styles (pictured above) and Wayne Sinnott (below) to thank them for their support. 'Evita' will be staged at the Marine Theatre from May 11th to 16th. Tickets are available from Fortnam, Smith & Banwell estate agents on Broad Street - call 01297 445666.

Candles on the Cobb cyclists in training for 170-mile challenge

■ SUPPORTERS of Lyme Regis charity event Candles on the Cobb took to their bikes on Saturday to raise funds and awareness of a bike ride from Land's End to Lyme Regis. The 170-mile "Land's End to John the Bakers" ride will take place over June 20th and 21st, with 30 local cyclists raising money for this year's Candles on the Cobb fund, which will be split between local youth groups and Make A Wish. The cyclists were practicing in the Marine Parade shelters on Saturday, while committee chairman Mike Higgs sold candles, T-shirts and other merchandise. The cycle ride will be held ahead of this year's main Candles on the Cobb event, which will see Lyme's historic harbour lit with 5,000 tea-lights. For further information or to buy a candle, visit the website www.candlesonthecobb.org

Photo by DOUG CHALK

Springtime fun in the bluebells

TWENTY-EIGHT children from Uplyme Pre-School recently visited the woods to see the spring bluebells in bloom. The children had great fun climbing the trees, bark rubbing, looking for bugs and then enjoying their snack picnic style amongst the bluebells.

Apprenticeships

Take the first step towards a career in the media

Are you a school or college leaver? Have you considered an apprenticeship?

Devon, Dorset & Somerset Newspapers, publishers of the *View from* and *Pulman's View* newspapers in West Dorset, East Devon and South Somerset, are looking for trainees who are interested in a career in the media.

We are offering one and two-year apprenticeships in media sales and marketing, customer services and fast-track newspaper production/journalism. On completion of your apprenticeship period you will attain a BTec2 qualification and be able to join our training scheme and full-time/employment. Candidates must be educated to GCSE Grade C standard in maths and English and be computer literate.

To register for an informal chat about your career path and the opportunities we can offer, please send your CV with a hand-written letter telling us about yourself to:
Alison King, View From Newspapers, Unit 3, St Michael's Business Centre, Church Street, Lyme Regis, Dorset DT7 3DB

We are part of Tindle Newspapers Ltd, the biggest independent publisher of newspapers in the UK with more than 200 titles

Litigation & Employment Solicitor Joins Nantes Team

Nantes Solicitors, based in Bridport, Dorchester and Weymouth, are pleased to welcome Tim Glover to their local team of specialist solicitors.

Tim has over 23 years of experience in his field and joins Nantes Solicitors from Letchers in Ringwood. Prior to this Tim worked at a firm in Weymouth for 11 years until 2007. Tim has remained involved in the local community for many years as a coach at Weymouth and Portland Rugby club.

Tim's experience in Litigation and Employment include: -

- Commercial and consumer contract disputes
- Property disputes including boundary and easement conflicts
- Building disputes and debt claims
- Landlord repossessions, service charge disputes, and landlord and tenant disputes
- Consumer, professional negligence, and personal injury claims
- Contested Probate and inheritance disputes
- Acting for both employers and employees
- Conducting disciplinary and grievance hearings
- Conducting and advising in redundancies
- Drafting contracts and policy documents
- TUPE
- Unfair dismissal, settlement agreements and discrimination claims

Tim is also an accredited civil mediator and has been involved in numerous mediations. He has also been engaged as a mediation trainer most recently for NATO in the USA.

Tim Glover - Litigation & Employment Solicitor

Tim Glover commented...
"I am delighted to be joining Nantes. I have been involved in the local community for many years and it is a fantastic opportunity to return to the area and join this highly regarded firm."

Gill Fribbance, Director and Solicitor commented...
"We are delighted to announce the appointment of Tim Glover who brings additional expertise to our Litigation end Employment team. As solicitors who undertake all types of work for our private and business clients we have implemented a strategy of growth which focuses on maintaining our high standards of service. Tim's knowledge and experience will further enable us to provide first-class Litigation and Employment services to our clients."

NANTES
Solicitors & Notaries

www.nantes.co.uk

Bridport Office
36 East Street, Bridport, Dorset DT6 3LH
Tel: 01308 422313

Dorchester Office
48 High West Street, Dorchester DT1 1UT
Tel: 01305 250100

Weymouth Office
69 The Esplanade, Weymouth, Dorset DT4 7AA
Tel: 01305 771000

COLEMANS OF DORSET

COLEMANS, based on the St. Andrews Industrial Estate, have recently finished the displays in their new showroom. Several displays have working appliances so you can see if they would be a good fit for your kitchen, bedroom or bathroom.

For example there is an Electric induction hob that boils a pint of water in two minutes and the heat turns off when the pan is removed, great for a family kitchen.

One of the walk-in shower displays is fully working, so you can see how this luxury shower could work in your home.

The team are on hand with expert advice and a state of the art 3D planning service. Remember COLEMANS for KBB, KITCHENS-BEDROOMS-BATHROOMS. We can design it, we can supply it, we can install it.

COLEMANS OF DORSET LTD
T: 01308 425104 F: 01308 422358
E: info@colemansofdorset.co.uk
St Andrews House,
St Andrews Trading Estate
Bridport, Dorset DT6 3EX

STONE'S FIREPLACES

Dorset's premier quality fireplace design company

STONE'S Fireplaces is a family run business established in 1876, and Dorset's premier fireplace design company. They can accommodate the needs of all homeowners, and are experts in installation in listed buildings, farmhouses and cottages.

Stone's Fireplaces is a traditional company and is dedicated to offering first class service. They specialise in the supply and installation of wood-burning and multifuel stoves, gas fires and fireplaces. Stone's Masonry division create and manufacture beautiful bespoke natural stone fireplaces. All work is carried out by their own in-house expert team of installers.

A new addition to their professional services is Stone's Chimney Solutions, which is a full chimney sweeping and maintenance service. The aim is to ensure their clients are safe, using their fires and stoves correctly, using the correct fuels and maintaining their investment. Stone's work to the highest standards and are approved HETAS engineers and members of NACS (National Association of Chimney Sweeps). This is all important as most insurance companies will no longer pay out for claims unless there is evidence that the chimney has been professionally swept and a valid and current certificate of sweeping has been issued.

Call Stone's today for a quality and professional service that you will be happy to recommend to friends.

Stone's Fireplaces

SALE NOW ON

• Woodburning and Multifuel Stoves
• Gas Fires • Fireplaces
Bespoke, handcrafted Portland Stone fireplaces

Full installation by our own HETAS and Gas Safe qualified team.

Showrooms: 3 North Square, Dorchester DT1 1HY
Tel/Fax: 01305 267333
Workshops: Newstead Road, Weymouth DT4 0DU
Tel: 01305 784556
e-mail: stonesfireplaces@btconnect.com
www.stonesfireplaces.co.uk

DEVON & DORSET LOFT CONVERSIONS

LOFT conversions are an ideal way of increasing the living area of your house, without eating into your valuable garden space. Loft conversions are a guaranteed way of increasing the value of your house simply by turning your unused attic into a stylish new living space. Devon and Dorset Loft Conversions of Lyme Regis specialise in both internal and external alterations as well as loft conversions. We also carry out renovation work to a high standard.

Having worked in the West Country for 25 years we have specialised in loft conversions but have also built many fine homes and extensions.

We fit a wide range of dormers, velux roof windows and balconies. We have fitted traditional, modern and spiral staircases too.

We work on both listed and new properties, and do all types of carpentry and building work. No job is too small or large.

- We work closely with the client
- Liaise with planning and building control
- All work is carried out under EEC and building regulations
- Project manage all aspects of building work from start to finish
- Organise all contractors, electricians, plumbers and architects
- All work is guaranteed
- We have public liability insurance
- All employees are considerate to your needs and are clean and tidy
- Free survey and estimates
- References are available

DEVON & DORSET LOFT CONVERSIONS

For a quote or advice please call 01297 443061 or 07785 500603 tor visit our website www.loftconversions-lymeregis.co.uk

Homes & Interiors

Let these local businesses help make your house a home

STEVE BANE FABRICS

Have you been watching the 'Great British Sewing Bee' and are inspired to start making?

KNOWN to our customers as 'Aladdin's cave', Steve Bane Fabrics offers exactly the inspiration you are looking for with a vast selection of fabrics for the project of your choice. From curtain and upholstery materials to dress fabrics, our Spring/ Summer collection is precisely what you may need to freshen and brighten up your home and wardrobe. Let us professionally make your curtains, blinds and soft furnishings with offering you a Free Home Measure, followed by our Fitting service. Whether you are considering making a new summer dress or giving a room a new makeover, our friendly and experienced team will be there to help you every step of the way. Pop into one of our stores, and like a sweet shop, you will be spoilt for choice. Choose from our tremendous range of fabric designs and turn your ideas into reality. Whatever your taste and pocket, our competitive prices are guaranteed to offer you a great deal.

Steve Bane Fabrics are open Monday - Saturday, 9am- 5.30pm. Our expert teams in Dorchester & Frome are always there to help

Steve Bane fabrics

Home Furnishings

Are light Mornings waking you up? Try either our...

- Blackout Blinds or
- Blackout Linings

Dress Section

NEW Bright Cotton "BATIKS" From ONLY £5.99 meter

19 High West Street, Dorchester, Dorset DT1 1UW
Tel: 01305 250990
stevebanefabrics.com

NEW IMAGE TILES ©™
www.lymebaytiles.co.uk
164-172 South Street, Bridport, DT6 3NP
contact@newimagetiles-bridport.com
Tel: 01308 426401

Tytherleigh BATHROOMS & KITCHENS

WE WON'T BE BEATEN ON QUALITY OR PRICE!
www.tytherleighbathrooms.co.uk

BATHROOMS WETROOMS SHOWERS BATHS TAPS
BEDROOMS MODERN TRADITIONAL SLIDING
KITCHENS MODERN TRADITIONAL BESPOKE

FAMILY RUN INDEPENDENT SHOWROOM WITH 30 YEARS EXPERIENCE

TEL 01460 221639
OPEN MON-FRI 9AM-5.30PM
SAT 9AM-2PM

NEW KITCHEN SHOWROOM NOW OPEN!

We offer supply only or we can fully project manage your bathroom or kitchen installation from start to finish!

TYTHERLEIGH BATHROOMS LTD, CHARD ROAD, TYTHERLEIGH, AXMINSTER, EX13 7BE

JIM LARCOMBE ARCHITECTURAL CONSULTANT

JIM Larcombe specialises in bringing a touch of contemporary architecture to the area. He has built up a reliable team that follows the same views and helps deliver a high quality finish to your property. Jim can also deliver a high quality design that suits your needs, whether it is a simple Kitchen extension in keeping with the existing property, or whether you want that touch of modernism, he can put those ideas into practice.

With regular contact with estate agents, he can help you find your dream property or seek advice on the improvements required to sell your property.

With more people opting to work from home, why not explore the idea of having a new space added to your property specially designed to your requirements. Jim has recently been designing a number of multifunctional spaces to suit the clients needs. With a list of contractors that can help deliver the perfect home work space.

Travelling is never an issue, currently Jim has jobs covering areas up to Yeovil, Dorchester and across to Sidmouth, as well as work further afield in the London area. So why not give Jim and ring and see how he can help.

Since setting up his business in March 2011, Jim has also completed projects ranging from a small Kitchen Extension through to detached garages and ancillary accommodation, Listed Barn Conversions and was also part of the team associated with gaining the Outline Planning Approval for a new primary school

With a large knowledge of the local area, Jim is very keen on helping to provide low cost housing in the area. With first time buyers struggling to get onto the market, he is keen to pass on his knowledge and advice to help provide this much-needed local requirement.

■ **Jim can now offer full design and build contracts through new sister company J Larcombe Construction. Call or email via the contact information on the adjacent advert for more details.**

J Larcombe
ARCHITECTURAL CONSULTANT
Surveys • Scheme Designs • Tendering
Building Regulations • Site Supervision
Now offering Design & Build contracts with J Larcombe CONSTRUCTION
m: 07824 861909 w: www.jimlarcombe.co.uk
e: info@jimlarcombe.co.uk
Free initial consultation

T.A.P TILING LTD

T.A.P. Tiling Ltd
www.taptiling.com
ALL TYPES OF WALL AND FLOOR TILING
Domestic / Commercial
Pete Barge 01460 62685 or 07767 847767

IN NEED of a tiling company to carry out the tiling work on a property development? Or maybe you need a tiling service for your companies kitchen? We understand that when you are looking for a tiling service you need to know that they are reliable, efficient and above all will complete the job professionally and to the highest of standards.

We can offer you all of the above and more. Whatever tiling you require we'll be sure to provide you with our expert skills, knowledge and expertise to make sure you are completely satisfied with your tiling and that all work is carried out abiding by your specific requirements. You can put your trust in our tiling.

Panasonic STORE DORCHESTER
in store | online | mobile
44 Trinity Street, Dorchester, Dorset DT1 1TT
Call: 01305 267757
Email: sales@panasonicstore-dorchester.co.uk

Southern Conservatories

Think local, buy quality, choose Southern

FROM A COMPANY WHO HAVE BEEN ESTABLISHED FOR OVER 30 YEARS
20 FULL SIZE CONSERVATORIES ON DISPLAY IN A WIDE VARIETY OF NEW EXCITING COLOURS

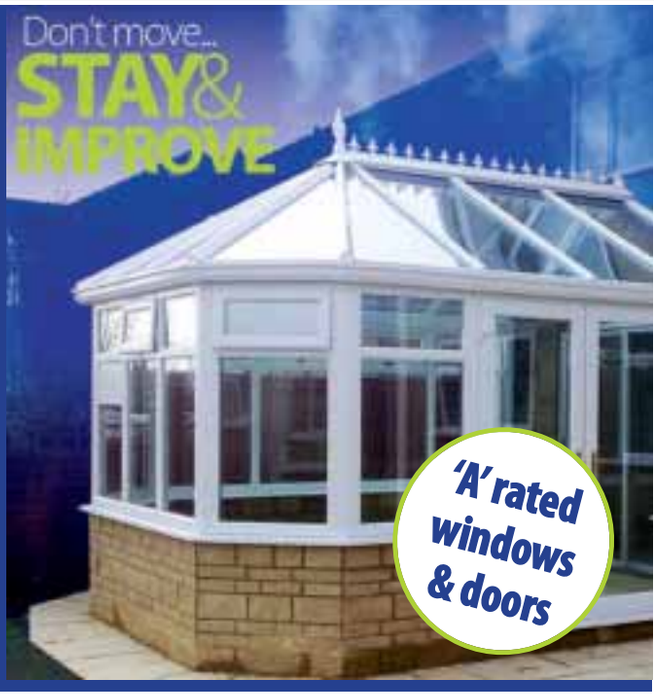

CONSERVATORIES STARTING FROM ONLY £2,995

Windows & Doors

New windows and doors can really enhance the look of your home, both from the inside and out. Southern Conservatories offer a wide range of styles and colour's to suit both traditional and new build properties. High security shootbolt system fitted as standard for added protection.

Our energy efficent windows let you...

- Use less energy
- Save on heating and cooling
- Reduce condensation
- Combat climate change
- Add value to your property

LARGEST SHOW SITE IN SOMERSET

Garage Doors

Style with Strength - The Hurricane range of roller shutter doors offer you stunning looks with full thermal and sound insulation to keep your home not only safe but also keep the heating bills downs.

- Convenient remote control access as standard
- Smooth opening and closing at the press of a button
- Excellent thermal & sound insulation
- Automatic door locking on closure
- Photo-electric safety device
- Low maintenance - never needs painting

Is your existing conservatory too hot in summer or too cold in winter?

Transform your conservatory into a comfortable, all year round living space...
...WITH THE NEW ROOF CONVERSION SYSTEM

- High performance insulated warm roof conversion system
- Lightweight aluminium frame
- Provides energy cost savings
- Reduces rain noise and glare

North Perrott Garden Centre | North Perrott | Crewkerne | Somerset | TA18 7SS

Open 6 days a week

call us now on 01460 76274 or visit online at www.southernconservatories.com

The neighbours showing the way...

ANOTHER VIEW...

with monthly columnist Chris Boothroyd

IN the spirit of enquiry I recently attended meetings of Lyme's neighbouring parish councils in Uplyme and in Charmouth. What did I learn?

First, that council meetings can be relaxed and good humoured while also businesslike. They covered a lot of ground with the lightest of formality - a difficult balance achieved by skilful chairmanship.

Admirably low-key chairmen kept things moving with subtle control and gentle prompting. Their fellow-councillors helped; operating on first-name terms, with no interest in grandstanding (one minor moment in Uplyme excepted!), they were down-to-earth and kept their minds on practicalities. I was listening to intelligent conversation between colleagues with real work to be done, and the determination to do it.

Neither meeting focused on the council itself; the parish community and its wellbeing were what mattered. Some qualities stood out: councillors had a firm grasp of detail, they asked good questions, they listened to what others had to say, and they made clear decisions.

Each council did interesting, perhaps unusual, things. Charmouth councillors share responsibilities systematically and aren't afraid of hard work at the sharp end - they do as well as talk. Each councillor with a particular 'brief' led the discussion of it, becoming a sort of assistant chairman without at all threatening the council chairman's ultimate authority – it felt natural and seamless, a gathering of equals. I was struck by how much practical knowledge this division of work brought to the table, and saw how councillors less directly involved in a specific aspect valued their colleagues' expertise.

Only two members of the public were at the Charmouth meeting; in Uplyme there were nine councillors and nine residents. These guests were involved to a remarkable degree. Two public forum opportunities, at the beginning and end of the meeting, were just part of it.

Residents were able to question an invited speaker on housing issues. During debate on two (potentially quite contentious) issues, the public gallery was encouraged to join the discussion, the chairman in one case actively seeking the views of a resident with special understanding of the point at hand.

Meeting of council *and* public

That person's contribution strongly influenced the outcome, with at least two senior councillors openly changing their minds along the way. It truly felt like a meeting of council *and* public (who, not coincidentally, formed the fourth side of a square in the seating pattern, and were helped by the chairman and clerk using a microphone when necessary).

Uplyme's parish clerk drafted the minutes directly on computer as the meeting progressed, projecting these on a screen for public and councillors. That was quite something to witness! It relied on clever preparation with the agenda, of course, but made it easier to follow what was going on and what decisions were being made. The system doubled as a display of important background documents and diagrams.

The chairman of Charmouth council was also a district councillor, yet the meeting was attended throughout by the area's other district representative. I sensed that parish and district work closely together, which must surely benefit the parish? This is true, too, in Uplyme, where the district councillor is well bound into its priorities. Equally clear was the respect shown by both councils for the work and the expertise of their parish clerks.

It's worth noting two other points. Both councils are busy with Neighbourhood Plans; bureaucratic, time-consuming but potentially important in giving communities greater control over their destinies, particularly in planning terms. Uplyme, powered by a hugely-energetic bunch of volunteers alongside the council, is further along than Charmouth which is approaching the consultation stage. But both know what they are about with this process.

Second, the emphasis on good communication. Their websites, kept up-to-date by the parish clerks, are attractive, clear, detailed and easy to use. And the councils make sensible use of existing publications to spread the word. The truly excellent, independent *Shoreline* magazine in Charmouth always carries parish council news, as does Uplyme's more modest but similarly varied Church-led *Parish News*.

Nothing is ever completely rosy. Like many local councils, neither has enough candidates for an election tomorrow (Thursday). Nor have they been without their bumpy episodes in the not-too-distant past. But my small piece of research suggests that councils can recover from rough patches, and that the affairs of Uplyme and Charmouth are in reliable, unpretentious hands.

HERE'S a wish-list for how the town council might work in the next four years.

- Know what you're for. Help us understand your purpose in relation to residents of all ages, to businesses which are the town's lifeblood, and to our visitors.
- Streamline and simplify. Cut down on committees and the paperwork in which councillors and officers have too often got lost. Make meetings less ritualistic and more public-friendly.
- Look out, not in. The time spent on policies, protocols, code of conduct, standing orders, etc. may have been necessary (particularly if councillors didn't ignore them when it suited). But if it's important to have a council risk assessment, isn't it more so to have one for the town? Is a council "corporate plan" more urgent than a town Neighbourhood Plan?
- Work on a Neighbourhood Plan. And co-ordinate it with Charmouth and Uplyme. If those two can do it, why can't the town council with its generous staffing, access to willing volunteers, and the help of the development trust?
- Share, consult and use volunteers. The Guildhall became an echo-chamber. It's time to open up council thinking, involve residents in early debate on issues facing the town, and draw widely on local knowledge.
- Work constructively with district and county. Throwing brickbats and blame at the other local authorities gets the town nowhere.
- Communicate imaginatively and frequently. The most recent town council newsletter was 11 months ago. There are more and better ways.
- No Twitter or Facebook... the council's Communications and PR Policy controls councillors' individual comments on council matters and covers social media. Will it now be followed?

All these advertisers benefited from booking with View From newspapers

We offer a free design service to all our clients

For more information on advertising rates contact
Rob on 01297 446146 or email rob.coombe@pemedia.co.uk

from View newspapers in West Dorset

Lyme 'power groups' should engage with each other

LymeLetters

■ I'VE been keeping up with news from Lyme Regis since moving away in March.

Recently, however, the news from Baltimore, where I lived for a decade, very close to the scene of recent riots, has been more on my mind. So, I have not read the full text of Councillor Gage's comments made at the annual town meeting. But, from the perspective of events in America, it's hard to give full credence to any link between community behaviour and attitudes in Lyme with racism.

I am also of the view that implementing a "place of birth" policy at Lyme Regis Town Council would be fraught with difficulty, very probably antagonise more than heal, and cause even more things that should be sorted out in town to be referred to Dorchester.

From my now somewhat remote Derbyshire perspective (though I do still run a business on Broad Street) I reckon it would be far more helpful if the various power groups in Lyme would find a way to talk more with each other.

Some people in those groups feel shut out by what they see as a Woodmead/*View*/Football/etc. group. But many people who are considered to be in that group, who are by no means all Lyme born, feel shut out by what they see as a Lyme Regis Development Trust/LymeForward/etc. bloc that has become increasingly influential over recent years.

Would it help if they could all learn to look on politics as conversation and negotiation, and worry less about dominance and control?

As for Lyme's recent events, my own CV contains examples in Lyme and elsewhere of me walking away from things that had become uncomfortable. So I have no argument with any individual councillor resigning. But if the mass resignation from Lyme Regis Town Council was orchestrated, and I have no idea whether or not it was, could it have been done in time for others to step into the electoral contest?

As it happened, the people of Lyme as a whole were denied the chance of finding out what the people as a whole think. It seemed far from clear cut beforehand that those who resigned would have all been unseated; and equally unclear what the resulting council would have looked like. Members of the most recent council would have certainly attracted at least some support on their record of achievement, including sorting out things like management of the seafront and church railings, to name just two.

Several people, from a range of backgrounds, spoke to me before I left town about their hopes for a council without any one group having overall control. What I hear now suggests a period of retrenchment and name-calling may lie ahead, rather than conversation about complex and difficult issues. Indeed, some say to me that the solution lies in removal of some or all of old and new councillors/newspaper/trust. But, to me, any and all of that sounds a bit like heads being buried in sand.

What other options might offer a positive way forward to try to get the various power groups (of which I have offered a very simplified summary here) to engage with each other more, articulate their views to each other and the public, and reach negotiated compromises?

They know that better than me. But would it help if the new council were to overtly co-opt people who would ensure that the widest possible range of views will be heard in Guildhall debates? And would it help if LRDT quickly became voluntarily more transparent, publishing accounts at project level, plus information on who is involved in it where?

Or how about a reduction in the number of councillors, with the hope of making overall Guildhall control harder to achieve? Or even a mediated, co-operative project between this newspaper and the trust to find out what people think about things, including the trust and the paper?

Surely shaping the next few years of Lyme's politics has got to be easier than sorting out the appalling inequality and stark racial divide of Baltimore?

Geoffrey Mann,
Belper, Derbyshire

For little girls… and boys

A poem by former Lyme Regis resident Rodney Jones, now residing in Germany

Fly little butterfly; but why fly so alone?
You're much too pretty to be left alone.
Borne by wind you fly your crazy fight,
Dipping and lapping from flower to flower,
Across coloured meadows, scraggy hedgerows,
Working all petals of springtime through,
Inspiring imaginations, pollinating hearts,
Enchanted by your simple splendor,
And imparted magic on delicate abundance,
On hill, dale and bower.
Fly little butterfly your fragile fertile flight,
Needing no help, so pretty yet always alone.
Each year you bring joy and happiness with flare,
But your stay's short; no time to spare?
Linger longer for us your beauty to share.
Little butterfly, why do you fly away?
We'd so love you to stay.

Town councillors deserve our thanks

■ ALL the Lyme Regis town councillors deserve our thanks and respect for their tireless work.

Sadly, over the last few years their achievements have often been obscured by unrelenting and often inappropriately personal criticism from the local newspaper. It is very sad, but perhaps unsurprising, that so many councillors have resigned and people are reluctant to take their place.

A range of councillors with varied life experiences, ages and aspirations were elected to the town council. This representative group naturally engaged in lively debates. There seems little doubt, however, that all councillors shared a real commitment to do the best they could for Lyme Regis.

By consistently accentuating differences rather than shared values, the local press has undoubtedly contributed to the disintegration of the town council, and to the absence of new candidates.

Thank you to all Lyme Regis councillors, past and present. Your time and effort is highly regarded and appreciated. It is hoped that future councillors will have open hearts and minds, feel able to represent the views of the whole population and communicate with one another respectfully and constructively.

It is also hoped that the local press will support you and report your endeavours with greater professional objectivity.

Liz Davis (by email)

View from the churches

ONE of the things that the clergy are asked to do on a regular basis is to "bless"!

In particular, we bless the boats of Lyme Regis. The annual Blessing of the Boats takes place at the RNLI station on Sunday, May 10th at 3pm. Everyone is of course welcome to attend, whatever the weather!

This particular Sunday is called Rogation Sunday, and I will be heading out into the Marshwood Vale to bless not boats but livestock, crops, farmers and their equipment! Please ring me on 01297 443763 to get more information about where these outdoor services of blessing will be held.

Why do Christians bless both animate beings and inanimate objects, as well as other human beings? To some it can sound like magical superstition, pure tradition or old fashioned ritual. And indeed it could be like this if we don't think seriously about what we are doing. Christians should do what they do with genuine understanding, even if there is some mystery to it all, too.

The spiritual power of "blessing" is embedded deep in the Christian and Jewish faith. Religious leaders in both the old and new testaments of the Bible would, at God's request, bless their people and their land.

Blessing is a special form of prayer, asking God to pour forth His divine energies of vitality, compassion, wisdom and fertility upon others. In my experience, this kind of outward facing prayer, which can be prayed actually by anyone (in God's name), can have enormous power, if not done frivolously!

So, whether it is boats, animals or people that are blessed, let's participate with active spiritual engagement in blessing ceremonies. Let's add the power of our own spirits to the power of the spoken words, and believe that genuine good will derive from what we do in God's name.

The Reverend Stephen Skinner,
Team Rector, Golden Cap Benefice

give your **kitchen** a
magical transformation
...with **replacement**
kitchen doors
& **worktops**

Laminate, Solid Wood or Painted Doors available, all made to measure
Most jobs completed in a day • No need to empty cupboards
Fitted within 7 days of order • Looks as good as new
No Mess • Less Cost • No Fuss

quartzize

Ask About...
The quartz overlay which goes over your existing worktops. More durable and less porous than granite and up to 40% cheaper!

OUR MAGICAL FITTING SERVICE IS NOW FREE

FAMILY RUN BUSINESS OVER 30 YEARS EXPERIENCE

KITCHEN GENIE Call: 01305 300152
TRANSFORM YOUR KITCHEN AT A FRACTION OF THE COST www.thekitchengenie.co.uk

We cut prices...

and treat it...

...water it

...LOVE it

Mandeville Road Wyke Regis Weymouth Dorset DT4 9HWTel: 01305 781141
Mon-Sat 8.30am-5.30pm Sunday 10am-4pm
www.valuehousestores.co.uk

The ultimate leisure guide for Dorset

View2

ROB'S HOUR OF FUNNIES

Rob Beckett brings his new tour to the Marine Theatre

See page 23

COMEDY AT CAMP BESTIVAL

Marcus Brigstocke to headline the Lulworth festival *see page 23*

MAN AND SUPERMAN

Ralph Fiennes stars in the National Theatre production *see page 24*

LA FILLE MAL GARDÉE

Arts Centre to screen Royal Ballet's performance *see page 25*

TRANSMISSION

Your guide to local live music

upcoming gigs

Thursday 7 May
Marine Theatre, LYME REGIS
Budapest Cafe Orchestra
Doors 7.15pm. £14/£12
~~~

Saturday 9 May
Re-loved Vintage & Tea Rooms/Bistro, 2 Cornhill, DORCHESTER
Bernardo playing Vintage Guitar
7pm. Free entry, booking advised - 01305 257070.

Crown Inn, BRIDPORT
Freak Circus 9.30pm

Nag's Head, LYME REGIS
Alan West & Steve Black
~~~

Sunday 10 May
Crown Inn, BRIDPORT
Ansell & Gretel 4pm
~~~

Friday 15 May
Electric Palace, BRIDPORT
Stompin' Dave and His Bluegrass Band
Doors 7pm.
£10.50 adv/£12 door

Crown Inn, BRIDPORT
UK My Les Paul meet 8.30pm
~~~

Saturday 16 May
Arts Centre, BRIDPORT
Gaz Brookfield
8pm. £8/£7/£6

Re-loved Vintage & Tea Rooms/Bistro, 2 Cornhill, DORCHESTER
Bernardo playing Vintage Guitar
7pm. Free entry, booking advised - 01305 257070.

Electric Palace, BRIDPORT
Swing Unlimited All Stars Big Band: A tribute to Count Basie
Doors 6.30pm..
£13+bf adv/£15 door

Crown Inn, BRIDPORT
UK My Les Paul meet 8.30pm

Nag's Head, LYME REGIS
Real World
~~~

Sunday 17 May
Crown Inn, BRIDPORT
Gut & Steel 4pm
~~~

Tuesday 19 May
Arts Centre, BRIDPORT
Pool of Sound String Quartet
7.30pm. £10/£8/£6
~~~

Friday 22 May
Arts Centre, BRIDPORT
Jazz Café: Sound of Blue Note
8pm. £10/£5
~~~

Saturday 23 May
Re-loved Vintage & Tea Rooms/Bistro, 2 Cornhill, DORCHESTER
Bernardo playing Vintage Guitar
7pm. Free entry, booking advised - 01305 257070.

Nag's Head, LYME REGIS
Real Deal

Swing Unlimited All Stars Big Band come to Bridport

BIG BAND TRIBUTE TO COUNT BASIE AT THE ELECTRIC PALACE

FOLLOWING sell-out performances for three years running, Swing Unlimited All Stars Big Band come to Bridport Electric Palace, playing a Tribute to Count Basie, on Saturday, May 16th, with arrangements and vocals for an evening of great entertainment and great music.

Numbers include well-known favourites such as Jumping at the Woodside and One O'clock Jump. It's an event not to be missed - book in advance to ensure a seat.

Count Basie is one of the all-time, big band greats. Buddy Rich recalled having more pleasure playing in Basie's Big Band than even in his own. Tony Bennett said that he'd like to thank the Count more than anyone else for teaching him to perform.

The Swing Unlimited All Stars Big Band tribute to Count Basie takes place at the Electric Palace on Saturday, May 16th, with doors opening 6.30pm for a 7.30pm start.

Tickets are £13 plus booking fee in advance, or £15 on the door. Advance tickets can be purchased through Electric Palace Box Office (open Tues–Sat, 10am- 4pm), Bridport TIC (open Mon-Sat 10am-3pm) on 01308 424901 or online through Seetickets.com

Swing Unlimited All Stars Big Band

the venues

To advertise your live music call Rob Coombe on 01297 446146 or email rob.coombe@pemedia.co.uk

THE CROWN INN
WEST BAY ROAD, BRIDPORT
Saturday 9th May
FREAK CIRCUS
9pm
Sunday 10th May
ANSELL & GRETEL
4pm
www.lemonrock.com/crowninn
Tel 01308 422037

The Nag's Head
Silver St, Lyme Regis
Tel 01297 442312
FORTHCOMING EVENTS
Saturday 9th May
ALAN WEST & STEVE BLACK
Saturday 16th May
REAL WORLD
Saturday 23rd May
REAL DEAL
Saturday 30th May
BUG TREE SWAMP
www.nagsheadlymeregis.co.uk

Dub Pistols and The Shires announced for Lulworth festival

MORE MUSICAL TREATS ADDED TO CAMP BESTIVAL 2015 LINE-UP

HEADING up the latest catalogue of rampant rock n rollers for Camp Bestival 2015 are old festival friends the Dub Pistols. Just about to drop their latest long-player, *Return of the Pistoleros*, on Camp Bestival sister label Sunday Best, this is one seven-piece who are no strangers to wild ways, and we can't wait to have a little skank with them down in Dorset!

There will also be live music from country duo The Shires, ambitious and arresting behaviour from The Bohicas, dreamy tropicalia from Cristobal and the Sea, Black Butter's Kiko Bun and mad sample-driven beats from Eaves.

Plus there'll be captivating, bespoke music from Kimberly Anne, timeless songs of beauty from Ciaran Lavery, raw blues from Bournemouth duo Jawbone, live electronics from Vice Collective, fresh sounds from singer songwriter Jojo Macari, Celtic rabble rousing from Black Water Count, country & western joys from Clint Westwood, classic rock and pop from Joe Innes Band and country music from Canadian folkster Zachary Lucky.

Organiser Rob Da Bank commented: "The sun's out, the tents are out in the garden airing, and sleeping bags being unfurled ready for festival season. Camp Bestival tickets are flying out the door, so we thought we'd add a bit more flavour to our wild and wonderful happenings this year. From The Shires country majesty, to the Dub Pistols reggae skank, and new bloods Kiko Bun and Kimberly Anne bringing their up-and-coming vibes to the castle, our musical line-up's never been so diverse".

Camp Bestival 2015 takes place at Lulworth Castle from Thursday, July 30th to Sunday, August 2nd.

For further line-up and ticket information visit www.campbestival.net.

This week's new cinema

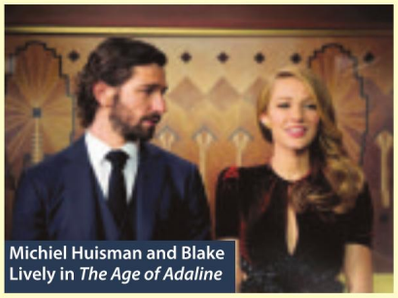
Michiel Huisman and Blake Lively in *The Age of Adaline*

THE AGE OF ADALINE 12A
A YOUNG woman, born at the turn of the 20th century, is rendered ageless after an accident. After many solitary years, she meets a man who complicates the eternal life she has settled into.
Stars Blake Lively, Michiel Huismann and Harrison Ford.

SPOOKS: THE GREATER GOOD 15
WHEN a terrorist escapes custody during a routine handover, Will Holloway must team with disgraced MI5 Intelligence Chief Harry Pearce to track him down before an imminent terrorist attack on London.
Stars Kit Harington, Jennifer Ehle and Tuppence Middleton.

TOP FIVE 15
A COMEDIAN tries to make it as a serious actor when his reality-TV star fiancée talks him into broadcasting their wedding on her TV show.
Rom-com starring Chris Rock, Rosario Dawson and Gabrielle Union.

BIG GAME 12A
A YOUNG teenager camping in the woods helps rescue the President of the United States when Air Force One is shot down near his campsite.
Stars Samuel L. Jackson, Onni Tommila and Ray Stevenson.

Onni Tommila and Samuel L. Jackson in *Big Game*

Cinema Listings

Friday, May 8th - Thurs, May 14th
ALL LISTINGS ARE SUBJECT TO CHANGE

LYME REGIS REGENT
Tel: 0871 230 3200
www.scottcinemas.co.uk

Far From The Madding Crowd 12A
Fri-Tue: 17.10, 20.00
Wed: 14.20, 17.10, 20.00
Thu: 15.50
Home U
Sat & Sun: 14.30
National Theatre Live: Man v Superman
Thu: 18.45

BRIDPORT ARTS CENTRE
Tel: 01308 424204
www.bridport-arts.com

ROH: La Fille Mal Gardee
Sun: 14.00
Big Eyes 12A Thu: 19.30

DORCHESTER ODEON
Tel: 0871 22 44 007
www.odeon.co.uk

DORCHESTER PLAZA
Tel: 01305 262488
www.plazadorchester.com
Contact cinemas or visit the websites for up-to-date listings

WEYMOUTH CINEWORLD
Tel: 0871 200 2000 • www.cineworld.co.uk
Contact cinemas or visit the websites for up-to-date listings

Full listings unavailable at time of going to print

Brigstocke on the bill at Camp Bestival

STAND up extraordinaire, Marcus Brigstocke will lead this year's comedy capers at Camp Bestival.

A star of radio, TV and stage, Marcus has done it all, from acclaimed shows for BBC Radio 4, to regularly appearing on Have I Got News for You, QI, and even having a turn as King Arthur in Spamalot; he definitely knows how to tickle those funny bones!

Commenting on his headline comedy set in the Big Top Marcus Brigstocke said: "Camp Bestival is always a glorious weekend. I can't wait. It's a blinding line-up, and a beautiful spot, too".

There will also be side-splitting turns from erstwhile Xtra Factor presenter, and Viral Tap panellist Matt Richardson, *Derek's* Kerry Godliman, Edinburgh Comedy Award winner Phil Nichol, award-winning musical comedy EastEnd Cabaret, and Edinburgh Comedy Awards' Best Newcomer 2014, Alex Edelman. Plus we'll have comedy sets from Andre Vincent, Dave Johns, Sofie Hagen, Jamali Maddix, Benny Boot, Wayne Deakin, Rob Deering, Damian Clark, Pete Cain plus the excellent Comedy Club 4 Kids.

For more details and ticket information visit www.campbestival.net

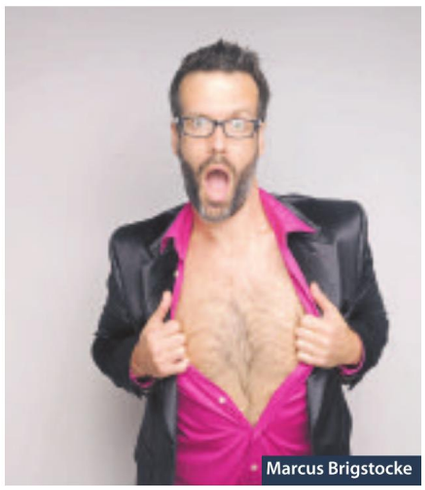
Marcus Brigstocke

A fairy tale of World War II

BRIDPORT Arts Centre will host the premiere performance of A Fairy Tale of World War II, a new piece for theatre bringing together music, animation, shadow puppetry, simple automata, rhyme, sound effects, and paper collage.

In the heart of blitzed-out London, a starving little girl sees visions that ultimately lead her to Babelsberg Film Studios in Nazi Germany, where a propaganda weapon known as the "Truth Bomb" is being developed in secret. How can she stop them? What does one girl have that the entire Nazi war machine does not?

A fantastical journey through the heart of fairy tales, A Fairy Tale of World War II melds stories from classic fairy tale literature with World War II propaganda – from both sides of the channel. The original score, with inspirations from music box to music hall, whisks the audience back in time and through the looking glass.

Performed by adults and children, A Fairy Tale of World War II reflects on childhood, the horrors of war, death, and magic, playing games with cross-media storytelling as it travels through its dreamlike narrative.

The project was made possible by a grant from PRS for Music Foundation.

The performance at Bridport Arts Centre takes place on Friday, May 8th at 7.30pm. Tickets are £10, £8 and £6, available at www.bridport-arts.com

Tickets on sale this Friday for Rob Beckett's Hour of Funnies

Live at the Apollo and Mock the Week star comes to the Marine Theatre

FOLLOWING the successful launch of the exciting and varied Summer 2015 Season at the Marine Theatre, including performances from music legend Geno Washington, the Reduced Shakespeare Company and Ben Waters, the Marine has announced this week that TV comedian star Rob Beckett will be bringing his latest tour through their doors on Saturday, December 12th. The star of BBC1's Live at the Apollo, BBC2's Mock the Week & Channel 4's 8 out of 10 Cats is back with a brand-new 'hour of funnies' as he addresses audiences on the big issues like Kit Kats and flatbread!

Comedy greats such as Jo Brand, Alan Carr and Shappi Khorsandi have previously performed at the Marine, with tickets selling out within minutes of their release.

Tickets for Rob Beckett will be on sale from this THIS FRIDAY, May 8th and are predicted to sell out with the same record timing.

Tickets for the show on Saturday, December 12th are £14 (£12 concessions), available online at www.marinetheatre.com or by calling Lyme Regis TIC on 01297 442138.

MARINE THEATRE
LYME REGIS
See you in the Stage Door Bar!

Thursday 7th May
THE BUDAPEST CAFE ORCHESTRA
Doors: 7.15pm / Onstage: 8.00pm
Full Price: £14.00 /
Concessions: £12.00
TheatreFriends discount available

BOX OFFICE: LYME REGIS TIC 01297 442138 OR BUY ONLINE AT WWW.MARINETHEATRE.COM
SUPPORTED BY LYME REGIS TOWN COUNCIL AND WEST DORSET DISTRICT COUNCIL

Jaleo Flamenco

A slice of Seville in Dorchester

IN A FUSION of heart-wrenching vocals, explosive footwork and virtuoso guitar playing, Jaleo return to Britain with their latest new stage show 'A Compás', brimming over with the intoxicating rhythms and exuberant energy which has become synonymous with the company.

They will be performing at Dorchester Corn Exchange on Thursday, May 14th to delight audiences as they bring this truly authentic show to Dorset's county town.

'A Compás' (in rhythm) charts an evocative musical journey through the diverse flamenco regions of Andalusia in which some of Spain's finest artists combine their talents in a mesmerising tour de force to produce a unique spectacle of universal appeal which encapsulates the very essence of flamenco.

Formed in 1988 by award winning artists from Seville, Jaleo first toured outside Spain during the autumn of that year. The performances were received with such enthusiasm that plans for another autumn tour the following year was immediately undertaken. Since then they have wowed audiences both in the UK and abroad for many years.

Over recent years their innumerable stage performances, television appearances, radio broadcasts, workshops and recordings have made a considerable contribution to the general understanding and appreciation of this art form.

Jaleo's last trip to Dorset was at The Exchange in Sturminster Newton last summer through Artsreach and received great acclaim.

Dorchester Arts are very excited to welcome the dance company back to Dorset this year; especially as they will be performing in the venue that will become the arts organizations' permanent base a few weeks later.

Jaleo: A Compás comes to Dorchester Corn Exchange on Thursday, May 14th, 8pm. o book call Box Office 01305 266 926 or visit the website at dorchesterarts.org.uk

Stock Gaylard Oak Fair returns with two day event

AFTER a successful two day show last year, the 2015 Oak Fair will once again be held over two days, August 29th and 30th.

This wonderful show makes a superb end of holidays day out for all the family. The children are entertained throughout the day with a variety of activities and workshops in the Kids area and around the show, whilst adults of all ages can enjoy the 200+ stalls and exhibitors showing the depth of rural skills to be found locally. Delicious local food will be available in Market Square to enjoy during the day or take home to cook later.

The Fair welcome,s for the first time, The Big Tree Climbing Company and Mark Farwell with his traction engine powered saw mill.

Dike & Son, Best Independent Retail of the Year 2014, are back as the Fair's main sponsor, along with Mogers Drewitt who are sponsoring the horse logging competition.

Advance tickets can be purchased with 10% discount by calling 01749 813899 or online at www.bradsons.co.uk

For more information visit the website at www.stockgaylard.com

Man and Superman

Ralph Fiennes stars in National Theatre's production of Shaw's witty classic

ACADEMY Award® nominee Ralph Fiennes (The English Patient, Schindler's List; Oedipus at the National Theatre) plays Jack Tanner in this exhilarating reinvention of Shaw's witty, provocative classic, showing at The Electric Palace, Bridport in a National Theatre Live screening on Thursday, May 14th.

A romantic comedy, an epic fairytale, a fiery philosophical debate, Man and Superman asks fundamental questions about how we live.

Ralph Fiennes as Jack Tanner

Jack Tanner, celebrated radical thinker and rich bachelor, seems an unlikely choice as guardian to the alluring heiress, Ann. But she takes it in her assured stride and, despite the love of a poet, she decides to marry and tame this dazzling revolutionary.

Tanner, appalled by the whiff of domesticity, is tipped off by his chauffeur and flees to Spain, where he is captured by bandits and meets The Devil. An extraordinary dream-debate, heaven versus hell, ensues. Following in hot pursuit, Ann is there when Tanner awakes, as fierce in her certainty as he is in his.

Tickets, £10 plus booking fee in advance or £12 on the door, are available through the Electric Palace Box Office (open Tues–Sat, 10am- 4pm), Bridport TIC (open Mon-Sat 9am-5pm) on 01308 424901 or online via Seetickets.com

The screening on Thursday, May 14th starts at 7pm (doors 6pm).

'The world's finest 60s tribute band' to play at The Gateway

THE MODS – referred to by Timeout Magazine as *'The world's finest 60s tribute band'* – play live in Seaton this month.

A wonderful band brought together to play this timeless music as it should be played.

Expect classics from the 60s and early seventies that encapsulate the true essence of Mod music and it's evolution through the late 60s summer of love into the heavier 70s. The Who, Small Faces, The Kinks, Toots and The Maytals, Desmond Dekker, Spencer Davies, Stevie Winwood, The Stones, The Beatles, Booker T and The MGs, Manfred Mann, Yardbirds, The Animals, Led Zeppelin, Jimi Hendrix, Argent, Stevie Wonder, Otis Redding, Willson Pickett, Joe Tex, The Blues Brothers, James Brown, sam and Dave, Arthur Conley, Junior Walker, KC and the Sunshine Band, Wild Cherry, The Showstoppers, Ray Charles, Etta JamesÖ.this list could be endless.

The Mods play live at The Gateway on Saturday, May 23rd, with doors opening at 7.30pm.

Tickets £12.00 advance or £15 on door.

Tickets are available for all the shows from the Box Office on 01297 625699 and from the website ticket shop (www.seatongateway.co.uk). Licensed Bar & Refreshments are available.

Young Vic Theatre
A VIEW FROM THE BRIDGE
Wed 6th May
Doors open 6.30pm
Performance 7.00pm
Tickets:
£12.50 in advance
£15.00 on the door

National Theatre Live
MAN AND SUPERMAN
Wed 20th May
Doors open 6.30pm
Performance 7.00pm
Tickets:
£12.50 in advance
£15.00 on the door

Live Music
THE MODS
"Worlds finest 60s tribute band" - Timeout magazine
Sat 23rd May
Doors open 7.30pm
Tickets:
£12.00 in advance
£15.00 on the door

THE GATEWAY
To a World of Entertainment
BOX OFFICE 10am-4pm (Sat 10am-1pm)
Tel: 01297 625699
www.seatongateway.co.uk

The Mods

The Saffron Trail heads through Lyme Regis

DORSET-BASED Rosanna Ley, the best-selling author of novels including '*The Villa*' and '*Return to Mandalay*', is to release her new novel, '*The Saffron Trail*' on Thursday, May 21st.

Rosanna Ley

Talking of the book, Rosanna commented: "My own 'Saffron Trail' began with my interest in the saffron crocus. I wanted to find out its history, how it is grown, the myths surrounding it and why it is more expensive than gold. I also visited the labrynthine medinas of Morocco which proved symbolic of the tangled human relationships I like to explore!

"*The Saffron Trail* is also set in Lyme Regis and Cornwall. Living in Dorset is hugely important to my writing. I find the landscape inspiring. I like to sit and write in my notebook on West Bay beach whilst walking the cliffs helps me work out tricky plot lines."

The Saffron Trail is published by Quercus, and will be released on May 21st as a paperback, rrp £7.99.

A scorching new play about slavery in nineteenth century Barbados

MUSCOVADO, a scorching new play about slavery in Nineteenth Century Barbados, is making it's way to Bridport Arts Centre on Saturday, May 9th, 7.30pm.

Featuring a heady mix of sexual intrigue, piercing choral music and extreme racial tension it provides an unflinching portrayal of life on a sugar plantation in 1808, accompanied by an original musical score and atmospheric soundscape performed live by the cast.

Having already had a successful run in London during Black History Month BurntOut Theatre's original production by new playwright Matilda Ibini Muscovado will be touring several cities around the uk before being staged in Dorset.

BurntOut Theatre commissioned Muscovado following the discovery of archives from Barbados of Artistic Director Clemmie Reynolds' family, she said of the tour:

"It will be the first time BurntOut Theatre has performed outside of our South East home. And we want to spread this story. The heritage of Brits of Caribbean descent is so rarely explored in theatre or film, and when it is, the story is usually told from the point of view of the white men; ours is a story of the women of this time and place. It's an important and timely story to tell, particularly now when new examples of modern slavery are being unearthed every week."

Tickets are £10, £8, or £6 concessions, from the Arts Centre's Box Office 01308 424204 or via the website at www.bridport-arts.com

La fille mal gardée

Pastoral comedy, dancing chickens, a gloriously funny clog dance, a celebratory maypole dance and plenty of romance

THE Royal Ballet's glorious rural comedy, La Fille mal gardée, choreographed by Frederick Ashton will be screened into Bridport Arts Centre's cinema on Sunday, May 10th, at 2pm.

Conceived by Ashton as "…A life in the country of eternally late spring, a leafy pastorale of perpetual sunshine and the humming of bees", the quintessentially British production is one of The Royal Ballet's most beloved works.

Featuring an abundance of farmyard merriment, chickens, haystacks, and even a Shetland Pony, the pastoral comedy tells the story of Lise, the Widow Simone's wayward daughter in love with Colas, a young farmer, who contrives to outwit her mother's plans for a more advantageous marriage.

First performed in 1960 at the Royal Opera House and inspired by Ashton's love of the Sussex countryside La Fille mal gardée showcases a wealth of delightful and challenging choreography. The virtuoso dancing has colourful injections of folk dancing and music hall traditions, noticeably seen in the famous Widow Simone clog dance and the symbolic ribbon pas de deux.

La Fille mal gardée is the perfect production to welcome the arrival of summer with its sunny rural designs and colourful costumes.

Tickets are £16.50 adults, £15 members, and £12 for concessions.

Whiting to headline Bridport Comedy Cafe

STAND-UP fans will be full of the joys of spring at the Bridport Arts Centre Comedy Café this May.

The popular monthly comedy café night returns for it's May show and regulars are advised to book early to avoid disappointment.

Headlining the show will be comedy circuit veteran, and south west favourite, Geoff Whiting, visitng the club for the first time.

Geoff has been working the world's comedy circuit since the late 1990s, performing across the globe and making numerous TV appearances and is also the man behind Mirth Control who provide the acts for the comedy café nights.

Known for his expert audience work, a skill he learned as a warm up man for Vic Reeves and Bob Mortimer, Geoff specialises in 'that's so true' comic observations.

Geoff was recently the subject of BBC two's Funny Business where he was dubbed "one of Britain's funnies men" by the Radio Times and performed stand up on the London Eye for The One Show.

Opening the show will be award-winning New Zealand comic, Javier Jarquin. Javier is a TV name in the Antipodes and has been climbing the ladder in the UK since moving here in 2010.

Resident MC Tom Glover returns to host the night and completing the line up will be newer acts Jamie Gosney and Sonia Aste.

The May Bridport Arts Centre Comedy Café will be at 8pm on Friday, May 8th.

Tickets are available from the box office on 01308 424204, priced £7 adults/£5 concessions.

MAY at Bridport Arts Centre

Music

GAZ BROOKFIED

Sat 16 May, 8pm

COMEDY CAFE

Fri 8 May, 8pm

Comedy

CLASSIC CONCERTS

RUPERT CHARLESWORTH & EDWIGE HERCHENRODER

Fri 8 May, 11am

POOL OF SOUND STRING QUARTET

Tue 19 May, 7.30pm

JAZZ CAFÉ

THE SOUND OF THE BLUE NOTE

Fri 22 May, 8pm

NAMVULA

Sat 30 May, 8pm

Dance

HAPPINESS

Sat 23 May, 7.30pm

Theatre

MUSCOVADO

Sat 9 May, 7.30pm

THE BEAUX STRATAGEM

Tue 26 May, 7.30pm

CHILDREN'S THEATRE

POP! A MAGICAL COMEDY SHOW

Fri 29 May, 11am

Film

NEW! THE ROYAL OPERA SCREENING

LA FILLE,MAL GARDÉE

Sun 10 May, 2pm

EXHIBITIONS

EXHIBITION ON SCREEN:

THE IMPRESSIONISTS

27 May, 7.30pm

BRIDPORT ARTSCENTRE

For full listings pick up your Programme at Bridport Arts Centre, South Street, Bridport

Booking is easy at www.bridport-arts.com Box office 01308 424204

View 2 Diary Dates

WEDNESDAY MAY 6TH

DORCHESTER: Wheelchair Dance Classes for those in wheelchairs or with limited mobility. 7.15pm-8.45pm at The Drama Studio, St Osmund's Community Sports Centre, Barnes Way, DT1 2DZ. £3.50 per person, carers free. For more information please contact Wheel Keep Dancing on 07570 404509 or wheelkeepdancing@hotmail.co.uk

DORCHESTER: Coffee Pop-In Every Wednesday at Dorchester Community Church, Acland Road. Stall selling small items, proceeds to the work of Dorcas Wessex Trust. Open 9.30am-12noon. All welcome.

THURSDAY MAY 7TH

BRIDPORT: Bridport Electronic Organ Club at the United Church Hall, East Street. Organist Chris Powell performs. Concert starts 7.30pm. Admission for members £7, visitors £8. For more details call 01460 73500.

DORCHESTER: The next meeting of the WDHS Retirement Fellowship. Christine Shaw will give a talk entitled "Tiger Hunt". At Boys Brigade Hall, Sawmills Lane (DT1 2RZ), 2.15pm. We shall be booking for our June outing which will be "a three rivers cruise". New members are most welcome.

WEYMOUTH: Broadwey, Upwey & District Horticultural Society. Talk by Peter Read titled "Roses, Pot Plants and Begonias". St Nicholas School, Dorchester Road, Broadwey, Weymouth starting at 7:30pm. Details on 01305 814887.

FRIDAY MAY 8TH

LYME REGIS: Lyme Bay Photographic Club AGM and election of officers. Judging of the Dave King Cup and Lyme 1200 Trophy competitions, End of Season Awards and social evening. 7.30pm-10pm. For more details call 01297 444733

FRIDAY MAY 8TH - WEDNESDAY MAY 20TH

LYME REGIS: Land artist John Calder and painter Elizabeth Fortescue join forces to explore their relationships with the West Dorset landscape around them in a joint exhibition called 'Both Sides of the Hill' at the Malthouse Gallery, The Town Mill, Mill Lane. Daily; 10.30am-4.30pm. Free admission.

SATURDAY MAY 9TH

UPLYME: Uplyme and Lyme Regis Horticultural Society Spring Plant Sale and Coffee morning, from 9:30 - 11:30 am at Uplyme Village Hall. All donations of plants and produce will be gratefully received - this is your chance to buy some unusual as well as common plants of both veg and flowers. Entry is £1 - but bring plenty more to spend! For more information on these and our other future events, visit website ulrhs.wordpress.com or ring 01297 444034.

DORCHESTER: The South Dorset R.S.P.B Group will be holding a Plant Sale in the United Church Hall, South Street, from 10am. Also there will be Books. Bric a brac, Tombola, Cakes and produce and Coffees. Free entrance.

BEAMINSTER: Car Boot Sale at Beaminster School Car Park on Tunnel Road, 11am-2pm. Pitches are £5 each, payable on the day, reserved by calling 01460 279755. Refreshments available.

WEYMOUTH: Broadwey, Upwey & District Horticultural Society Plant Sale. Memorial Hall, Victoria Avenue, Upwey, Weymouth starting at 2pm. Details 01305 814887.

DORCHESTER: Dorchester Community Orchestra presents a Summer Concert conducted by Catherine Oakley, 4pm at Sunninghall Community Hall, Culliford Road. Followed by refreshments. Retiring collection in aid of Somerset and Dorset Air Ambulance.

LODERS: Family History Talk at Loders Village Hall. Jane Ferentzi-Sheppard will talk on 'The Drax Family, from Barbados to Dorset'. A tale of sugar, slavery and vast wealth and how they came to live in Dorset. 2-4.30pm. Members £1.50, visitors £3 (afternoon tea included). For more details call 01935 812347.

SATURDAY MAY 9TH & SUNDAY MAY 10TH

LYME REGIS: The Town Mill celebrates National Mills Weekend with MillFest, open each day from 11am-4pm as well as from 6-9pm on Saturday night. Festivities include The Mill's free tours, its Visitor Centre, art galleries, studios, shops, cafe and pub which will all be open with live music playing in the Courtyard. On Saturday at 2pm, The Mill's new cookbook of recipes using its organic flour will be launched accompanied by nibbles made from the freshly ground flour. Join the vibrant Town Mill community on this festive occasion. For more details, visit www.townmill.org.uk

SUNDAY MAY 10TH

DORCHESTER: Dorchestra, the Dorchester Community Orchestra, is holding a Summer Concert, conducted by Catherine Oakley. Event held at 4pm in Sunninghill Community Hall, Culliford Road. No entry charge and the concert, followed by tea and cakes. Retiring collection for the Dorset and Somerset Air Ambulance.

Farmers' market

Bridport Farmers' Market

Saturday 9th May
9am until 1pm
In Bridport Arts Centre

Delicious: Meat Fish Game Bread Veg Cheese Cakes Pies Sauces Coffee Olives Cider Honey and much more...

Telephone: 01258 818282 • E-mail: joyeatman@hotmail.co.uk

Antiques fair

Beaminster Antiques, Collectables and Vintage Fairs

Public Hall, Beaminster
Saturday 16th May
9.30am - 4.00pm

Small furniture, Textiles, China, Glass, Silver, Jewellery, Books, Pictures etc.

Upcoming fair: Saturday 11th July

Home made refreshments
Enquires: Meadow Fairs 01297 24446

Clairvoyant

Realms Apart
but only a thought away...

CLAIRVOYANCE AT THE CHAPEL

Chapel in the Garden, East Street, Bridport

Friday 8th May
Julie Miles

7.30 pm (doors open 7 pm)
Admission £5 (under 16's free)

Health & wellbeing

B-Fit Leisure Centre
Beaminster Community School
Tunnel Road, Beaminster
Dorset, DT8 3EP
T: 01308 861911 M: 07792 791038
Email: info@bfitleisure.com
Web: www.bfitleisure.com

MONDAY
3.45-4.30pm **11-16YR OLDS TRAMPOLINING COURSE**
4.30-5.15pm **4-11YR OLDS TRAMPOLINING COURSE**
4.45-6.00pm **SILKS AERIAL COURSE 11-16YR OLDS**
6.00-7.00pm **PILATES**
6.00-7.00pm **WALKING FOOTBALL (ON 3G PITCH)**
6.00-7.15pm **SILKS AERIAL COURSE ADULTS (16+)**
7.00-7.45pm **INDOOR CYCLING**
8.00-9.00pm **CIRCUITS**

WEDNESDAY
4.00-6.00pm **GYMNASTICS**
5.45-7.00pm **IYENGAR YOGA**
6.00-6.45pm **INDOOR CYCLING**
7.00-8.00pm **BACK 2 NETBALL CLUB**
8.00-9.30pm **VOLLEYBALL**

THURSDAY
12.30-1.30pm **50+ KEEP FIT**
6.30-7.30pm **KETTLERCISE**

FRIDAY
6.00-7.00pm **SILKS MIXED CLASS**

For further information on classes and courses please call Richard on 07792 791038 or 01308 861911

Car boot sale

CAR BOOT SALE
AXMINSTER SHOWGROUND • EX13 7RA
EVERY SUNDAY 1-4pm

On 50 acre site, all sellers, cars, vans & trailers
£6 for as much room as required.
No Dogs allowed on site
Strictly no helpers or buyers before 1pm
No need to book, gates open to sellers 11am
For further information tel: 07511 195858 or 07979 845914

Car boot sale

CAR BOOT SALE
Weymouth Football Club
(Wessex Way)
Every Sunday Afternoon 1pm - 4pm
All Sellers **£6** for as much room required

All Tarmac Standing. Refreshments and Toilets Available
Strictly no helpers or Buyers before 1pm
Public car parking, 50p per car. Strictly no dogs.

Further info: 07511 195 858 / 07979 845 914

Car boot sale

Visit
DORCHESTER MARKET
every Wednesday 8am-2pm
and
DORCHESTER CAR BOOT
every Sunday 7am-1pm
at Weymouth Avenue, Dorchester DT1 1QS, Hotline Chris on 07889 616166

Social club

BRADPOLE SOCIAL CLUB

Saturday 9th May
Bingo
Eyes down 8pm, great prizes to be won.

Saturday 13th June
Bingo
Eyes down 8pm, great prizes to be won.

Saturday 11th July
Bingo
Eyes down 8pm, great prizes to be won.

Members and guests welcome

To advertise in View 2
call **Rob Coombe** on **01297 446146**
or email **rob.coombe@pemedia.co.uk**

Email your **Diary Dates** to **rob@pemedia.co.uk**

View 2 Diary Dates

MONDAY MAY 11TH

BURTON BRADSTOCK: Biodanza at Othona. Express, Connect, Relax! Dance like no one's watching, no steps to learn, no partner needed, uplifting world music and holistic health benefits. For all ages from 19 to 90. £7 each (concs available - just ask). 7.15pm for 7.30pm at Othona Community, Coast Road, DT6 4RN. For more details call 01308 897 130 or visit biodanza-bridport.co.uk

BEAMINSTER: Dorset Moviola present: 'The Theory of Everything' (cert 12A) at Beaminster Public Hall, 7.30pm. Doors 7pm. Tickets £5 in advance from Yarn Barton (01308 862715) or 01308 861378, or £5.50 on the door.

WEYMOUTH: 'Delightful Alpine Plants' an illustrated talk by John Horsey, who will tell us more about growing these lovely plants, so that there is colour in the garden throughout the year. All welcome at Radipole & Southill Horticultural Society's monthly meeting at Southill Community Centre, Radipole Lane, Weymouth, for a 7.30 pm start. Further details available from Julie or Peter on 01305 772533.

DORCHESTER: Are you a mum/carer for a young child and would like to meet with others for play and chat? if so, you may like to know that there is a group that meets at Dorchester Community Church, Acland Road, every Monday from 11.30 to 2.15pm. You will find a warm welcome so why not come along? For more details call 01305 265579.

TUESDAY MAY 12TH

UPLYME: Uplyme and Lyme Regis Horticultural Society trip to Hestercombe, near Taunton, leaving at 9:45am. There are three "gardens" on the site, including a Jekyll/Lutyens garden in front of the house which is now partly open to the public. Restaurant/tea room and plant sales complete the experience. The cost is £16 for coach and admission - book with Robin Britton on 01297 442794. For more information on these and our other future events, please see the website, www.ulrhs.wordpress.com/, or ring 01297 444034.

BRIDPORT: Bridport History Society meeting. 'Powerstock: A Dorset Parish Remembers' from Richard Connaughton and friends at 2.30pm in Bridport United Church Main Hall, East Street. All welcome, visitors entry £2.50.

WEDNESDAY MAY 13TH

LYME REGIS: U3A talk: Belmont - (Lyme house that belonged to John Fowles and previously owned by Eleanor Coade) The Work Beneath The Sheeting. 10am coffee, 11am talk by Carole Paton, building surveyor and Stuart Leavy, site manager about the house that has been taken over, renovated and restored by the Landmark Trust. They will reveal the work, the changes and the future of the house. Woodmead Halls. Further information: 07802 751828.

DORCHESTER: Wheelchair Dance Classes for those in wheelchairs or with limited mobility. 7.15pm-8.45pm at The Drama Studio, St Osmund's Community Sports Centre, Barnes Way, DT1 2DZ. £3.50 per person, carers free. For more information please contact Wheel Keep Dancing on 07570 404509 or wheelkeepdancing@hotmail.co.uk

DORCHESTER: Coffee Pop-In Every Wednesday at Dorchester Community Church, Acland Road. Stall selling small items, proceeds to the work of Dorcas Wessex Trust. Open 9.30am-12noon. All welcome.

DORCHESTER: Christian Aid Annual Market at United Church Hall, South Street, 9.45am-1.30pm. Stalls galore, coffee and tea, ploughman's lunches and desserts from 12noon. Official opening by Councillor Peter Mann, Mayor of Dorchester.

DORCHESTER: Thursday Group meeting at St George's Hall. Presentation by Margaret Wellspring entitled 'Dorset's Living Memories - the inside story'. Starts 2.15pm. Entry £1 includes tea/coffee, all are welcome. For more details call 01305 259755.

DORCHESTER: Goodnight Mister Tom will be screened at Evergreens Cinema, Prince of Wales Road. Cinema lights will dim at 1.45pm, tea and biscuits will be served during the showing for just £1.50, ice creams will also be availalbe. Everyone welcome. For more details call 01305 26944.

FRIDAY MAY 15TH

BROADMAYNE: Market and Plant Sale 2-3.30pm, St Martin's Community Hall, (Next to the Church), Cakes, Preserves, Raffle, Craft, Plants, , Bric-a-brac, books, Jigsaws, Cards, Local Pork, Sausages and Eggs, Local Watercress, Plants from a local Nursery and all kinds of things for your garden and a chance to sit and chat with a cup of tea or coffee. All proceeds to St Martin's Community Hall. For further information please contact Eleanor Piper 01305 853765.

SATURDAY MAY 16TH

UPLYME: Ballroom, Latin and some Sequence dancing at Uplyme Village Hall. Entry £4.50 per person in aid of hall funds. 8-10.30pm. For more details call 01297 442439

view from PropertyView TM

FOUR BEDROOM, SPACIOUS DETACHED PROPERTY, RAMPISHAM - £700,000

JEREMY Smith, Senior Manager at Symonds & Sampson's award winning Beaminster office is delighted to have been chosen to market a fine and spacious detached property lying in the desirable village of Rampisham.

Jeremy commented 'this is a fantastic opportunity for a discerning purchaser to buy a home not only of substance, but requiring sympathetic modernisation to restore it to its former glory. The property which stands in grounds extending to 1.4 acres (0.6ha) needs to be seen to be truly appreciated and is arranged over two floors as follows:-

Entrance hall, a super 37ft drawing room, morning room, 17ft square dining room, office, good size sun lounge, a large kitchen/breakfast room off which lies a utility room, and a cloakroom. On the first floor is a large galleried landing offering a wonderful open aspect to the front of the property with country views in the distance. Master bedroom with en-suite bath/shower room and a balcony taking in views to the rear. Three further bedrooms and a family bathroom.

Outside the property is approached via a gravelled tree lined driveway and offers extensive parking, triple garage, carport, workshop and stables.

Weatherbury House is offered for sale with vacant possession. Jeremy commented 'we have a key and unlike many of our competitors we are able to arrange accompanied viewings seven days a week'.

The guide price is £700,000 for the freehold so why not contact us now on 01308 863100 to arrange a viewing.

Symonds & Sampson
ESTABLISHED 1858

TO ADVERTISE YOUR PROPERTY
TO LET OR PRIVATE SALE FOR
JUST £10.00 A WEEK
CALL ROB ON 01297 446146

Flooring Solutions

Kevin Watts
FLOORING SOLUTIONS
Quality workmanship
As you would expect...
Natural Stone - Marble - Slate
Terracotta - Porcelain
Existing Stone Floors Cleaned & Resealed
Luxury Vinyl Tiles - Stylish Carpets & Vinyls
Elegant Hardwoods in Planks, Strips & Blocks
Wood Floor Restoration & Refinishing
Our name is your Guarantee
11 Grove Trading Estate • Dorchester • Dorset • DT1 1ST
01305 263929 • 07717 175163
kevin@tfs-dorset.co.uk
www.tfs-dorset.co.uk

Retirement Flat Available

Dorchester Municipal Charities
Chubb, Whetstone and Nappers Almshouses

ONE BED FLAT
- AVAILABLE NOW -

We provide low cost, social housing for elderly persons. We have a spacious, one bed, first floor flat, with lovely views over the park, available for a couple. Quiet location with easy access to town and Borough Gardens. In excellent decorative order. No pets. Social events organised. 24 hour emergency support and part time warden on site.

Applicants must meet our criteria of:

- Evidence of hardship or financial need
- A strong local connection with Dorchester or Dorset and currently living in Dorset
- Ability to live independently (with support)
- Ability to integrate into a balanced and harmonious community – the majority of our residents are over 75 years of age.

Application form and further information from Christine Bussell, The Clerk's Office, Dorchester Municipal Charities, Whetstones, West Walks, Dorchester, DT1 1AW.

Tel: 01305 262662
Email: dmc@whetstones.org.uk

If you would like to go on our waiting list for a flat please let us know.

ADVERTISE YOUR PROPERTY TO LET OR PRIVATE SALE

To place your ad either fill out this coupon and send it to Devon, Dorset & Somerset Series of Newspapers Limited Unit 3, St Michaels Business Centre, Church Street, Lyme Regis, Dorset DT7 3DB. Call Rob on 01297 446146 by 12 noon on Monday for the Wednesday's Publication.

Name _____

Address _____

_____

Telephone No. _____

Payment can be made over the phone by credit or debit card or by cheque made payable to Devon, Dorset & Somerset Series of Newspapers Limited.

gth

Greenslade Taylor Hunt

Benville Lane, Corscombe £1,950 pcm

A superbly presented, detached 5 bedroom family home located on a Dorset Estate. Comprising: Large kitchen/diner with oil fired aga, hallway with belfast sink, large ground floor WC, large living room with working wood burner, second and third reception both with ornate fire place. Paddock included with the property. Viewing highly recommended.

Dorchester Office 01305 268786

Fordington Dairy, Dorchester £900 pcm

A well presented three bedroom barn conversion. Accommodation comprises of open plan kitchen, reception room, three bedrooms, master with en-suite shower room and bathroom. Outside, to the front there is a flagstone courtyard style garden and allocated parking space. Viewing highly recommended.

Dorchester Office 01305 268786

Long Street, Cerne Abbas £1,350 pcm

A delightful four bedroom thatched cottage located in the rural village of Cerne Abbas. The property is set over three floor and has oil fired central heating, large garden, garage and workshop. The property is available to rent now, unfurnished. Viewing highly recommended.

Dorchester Office 01305 268786

Residential | Lettings | Agricultural | Commercial | Development Land & Planning | Architectural Services | Auctions | Antiques Saleroom

Offices across Somerset, Dorset & Devon and also Mayfair, London

www.gth.net

A member of OnTheMarket.com

The Letting Factory.com

Bridport, Beaminster & Dorchester
01308 458911

Lyme Regis, Seaton & Axminster
01297 600097

BRIDPORT £575 PCM

A first floor 2 double bedroom flat in this period sandstone building close to the town, lounge, kitchen, bathroom, available NOW!

SEATON £625 PCM

Very large, 2 double bed split level apartment, town centre, large lounge, modern kitchen, bathroom, sep w.c, small roof terrace area currently being constructed, gch, parking. Call NOW!

AXMINSTER £560 PCM

A modern 2 bedroom semi detached house in a sought after cul-de-sac close to the town, redecorated throughout with modern kitchen and bathroom and parking for 2 cars! Call NOW!

AXMINSTER £800 PCM

A modern, recently refurbished detached spacious 4 bedroom house, newly fitted kitchen, 2 x bathroom and one ensuite shower, 2 receptions, off street parking and GARAGE, excellent décor!!

We need your PROPERTIES!

Instruct us to rent your property in April/May and get:

FREE! Valuation and Advice
FREE! Inventory
FREE! 6 month's Rent Guarantee
(managed properties only)

- Family Run Company
- In excess of 20 years experience
- Very Competitive fees
- Waiting Tenants

Call Kym or Karen NOW for a no obligation chat!
01308 458911
or 01297 600097

Email: info@thelettingfactory.com **www.thelettingfactory.com**

primelocation.com

Symonds & Sampson

ESTABLISHED 1858

Dorset • Somerset
Devon • Wiltshire
Hampshire • London

Fees: when you rent a property through us we will charge each tenant a one off £125 admin fee. Other fees may apply. See our website or contact the office for further details.

Bridport **£1,300 pcm**

An immaculately presented modern detached property situated in a sought after residential area close to the town centre. The property has been extended and renovated and is presented to a high standard throughout. The accommodation is spacious and well proportioned and would make an ideal family home. Accommodation includes two reception rooms, large kitchen/breakfast room, four bedrooms and three bathrooms (master with en-suite). Outside there is a good size enclosed garden, single garage and ample off road parking. An internal viewing of the property is highly recommended so the size and quality of the property can be appreciated. EPC Band C. Available early June. Pets considered.

Web Ref: BRI140109 **Dorchester 01305 261008**

Axminster **£725 pcm**

A three bedroom three storey town house situated on the popular Wainhomes development. Open plan lounge/diner, master bedroom with en-suite, front and rear garden and off road parking. Pets and children considered. EPC Band B. Available late May.

Web Ref: ACC070228 **Axminster 01297 32879**

Lyme Regis **£850 pcm**

A well presented three bedroom town house situated in sought after coastal location, enjoying sea views. Master bedroom with en-suite, garage and enclosed garden. Small pets considered. EPC Band C. Available mid May.

Web Ref: ACC110100 **Axminster 01297 32879**

Kilmington **£860 pcm**

A newly refurbished three bedroom (one en-suite) detached bungalow situated in a popular village location. With garden, garage and off road parking. Rent to include a gardener. Pets considered. EPC Band D. Available mid May.

Web Ref: AXM140533 **Axminster 01297 32879**

Axminster **£1,100 pcm**

A well presented four bedroom house in quiet residential close. With spacious family sized accommodation, large kitchen with appliances, conservatory, double garage and garden. Pets considered. EPC Band D. Available early June.

Web Ref: AXM140003 **Axminster 01297 32879**

Charmouth **£550 pcm**

An exceptionally spacious one bedroom ground floor apartment situated in a desirable coastal location. Boasting many character features, communal garden and an allocated parking space. EPC Band E. Available immediately.

Web Ref: ACC070529 **Bridport 01308 459565**

Salwayash **£650 pcm**

A well presented two bedroom end of terrace house benefiting from enclosed garden, single garage, parking, UPVC double glazing and LPG gas heating. EPC Band E. Available mid May.

Web Ref: DOR130287 **Bridport 01308 459565**

Broadwindsor **£675 pcm**

Well presented two bedroom single storey converted barn with garden, situated on a working farm on the outskirts of the village. No pets. EPC Band E. Available immediately.

Web Ref: BRI150165 **Beaminster 01308 861944**

Beaminster **£795 pcm**

Immaculately presented three bedroom semi-detached house situated on the outskirts of the town. Front and rear gardens, single garage and parking. EPC Band TBC. Pet considered. Available July.

Web Ref: BRI150109 **Beaminster 01308 861944**

Piddlehinton **£575 pcm**

A one bedroom country cottage in the village of Piddlehinton with rural views across open farmland. Off road parking. EPC band D. Available early June.

Web Ref: ACC120088 **Dorchester 01305 261008**

Dorchester **£695 pcm**

A second floor two bedroom apartment, located in a fantastic development in the town centre. Open plan living room with modern fitted kitchen and bathroom. Electric heating system. EPC Band TBC. Available immediately.

Web Ref: DOR150121 **Dorchester 01305 261008**

Dorchester **£750 pcm**

Well appointed two bedroom apartment located in the centre of Dorchester. Boasting spacious open plan living, kitchen and dining area with a Juliette balcony off the main bedroom and a full balcony off the lounge, both with rural views. EPC Band B. Available immediately.

Web Ref: DOR150108 **Dorchester 01305 261008**

Dewlish **£895 pcm**

A semi detached three bedroom property offering good size light and airy accommodation in the sort after village of Dewlish. Oil central heating. Garden and parking. EPC Band E. Available immediately.

Web Ref: DOR150114 **Dorchester 01305 261008**

FORTNAM SMITH & BANWELL

Lyme Regis
01297 445666
teamfsb@btconnect.com
Also at Charmouth and Seaton

LYME REGIS - £129,950

A purpose-built one bedroom first floor flat situated in a quiet cul-de-sac within easy walking distance of the town and amenities. EPC band D.

NEW — LYME REGIS - £375,000

This modern contemporary style house is conveniently situated close to the town centre, sea front and beaches. With its attractive courtyard garden and allocated parking this would make a great second home or holiday let with excellent holiday letting potential. EPC band B.

LYME REGIS - £147,500

This two bedroom semi-detached shared equity property enjoys some fine views over the town and to the sea. EPC band C.

NEW — LYME REGIS - £225,000 — VIEWS

Ideally suited as a second home or with the potential to be a successful holiday let/ investment. This end-terrace holiday cottage nestling in a tranquil location mid-way between Lyme Regis and Charmouth. Awaiting EPC.

LYME REGIS - £129,950

This purpose built two bedroom second floor apartment flat is located close to the town and local amenities. EPC band C.

ROUSDON - £215,000

2 Willow Tree Lodge is a very well maintained and appointed four bedroom lodge located in a quiet corner of the site on this popular holiday park. EPC exempt.

TRINITY HILL - £195,000

An attractive semi-detached cottage probably dating back to the early 1900's of traditional flint and stone construction with tiled roof. EPC band F.

VIEWS — LYME REGIS - £445,000

This detached house with three double bedrooms sits on a corner plot with a manageable sunny garden having views over the town and is close to the Lyme Regis golf Club. Awaiting EPC.

LYME REGIS - £275,000

This top floor two bedroom purpose built apartment with fine views over the town and sea is situated on the eastern side of town a short walk from Lyme Regis town centre and beaches. EPC band C.

fsb4homes.com

Viewings 7 days a week

rightmove.co.uk

OnTheMarket

property sharing experts

FORTNAM SMITH & BANWELL

Charmouth
01297 560945
fsbcharmouth@btconnect.com
Also at Lyme Regis and Seaton

NEW

CHIDEOCK - £720,000

Chimneys remains one of the finest Grade II sixteenth century residences in this village. It has been completely renovated over the last 10 years to a very high standard. The accommodation includes four spacious bedrooms, three receptions, large kitchen/diner and 4 bathrooms. Ideal as a large, luxurious family home or an excellent holiday letting investment (ROI 7% Year 1). High performance double and triple glazing ensures excellent warmth and sound insulation. A stone barn has been created to include a super self contained one bed apartment on the first floor with a double garage below. EPC rating E.

NEW

CHARMOUTH - £284,950

Flat 4 is a spacious first floor apartment in a convenient location to village and beach. It has a spacious bay windowed sitting room, a large master bedroom with shower en-suite, a second double bedroom, bathroom, kitchen/dining room. It has a communal entrance/entry phone system and lift to the first floor. The property is offered for sale with a 983 year lease. Garage with additional parking. EPC rating D.

NEW

CHARMOUTH - £179,000

NO CHAIN

A first floor flat with two bedrooms, sitting room, fully fitted kitchen, bathroom and close to Charmouth Beach and village shops. Allocated parking. 988 years remaining of a 999 year lease. EPC is Band C.

NEW

CHARMOUTH - £69,500

2ND HOME

16 Fernhill Heights is an end terraced holiday bungalow with a delightful outlook over a patio seating area. Bed / sitting room, kitchen and bathroom. Leasehold. EPC rating F.

CHARMOUTH - £280,000

An immaculately presented three bedroom house with a double aspect lounge diner, conservatory, kitchen and bathroom plus home office in the modern attractive garden cabin. It is neutrally decorated throughout lending a calm and airy atmosphere. WDDC restriction applies. EPC rating C.

WOOTTON FITZPAINE - £387,500

Immaculately presented detached bungalow in a peaceful sought after village location. It has two double bedrooms, large living room/ diner, and garage. Large well stocked garden. EPC rating E.

fsb4homes.com

Viewings 7 days a week

rightmove.co.uk The UK's number one property website

OnTheMarket.com

property sharing experts

THE WESTCOUNTRY TEAM

Elder&Froy

www.elderfroy.co.uk

Offices in Ilminster, Crewkerne, Beaminster & Dorchester

BEAMINSTER £125 000

BUNGALOW WITH PARKING & GARDEN

Level Entrance – Sitting Room – Kitchen
Double Bedroom – Shower Room (formally a bathroom)
GFCH – Driveway – Enclosed Rear Garden
Summer House – No Onward Chain

Beaminster Office 01308 862606

BEAMINSTER £395 000

PERIOD HOUSE WITH FLEXIABLE ACCOMMODATION

Two Receptions – Kitchen – Utility – Study – Sun Room
Master Bedroom with En-Suite – Four Further Bedrooms
Garage & ORP – Home Studio – Roof Terrace
GFCH – Far Reaching Views

Beaminster Office 01308 862606

WAYFORD £215 000

CHARMING COTTAGE WITH PERIOD FEATURES

Sitting Room with Inglenook Fireplace – Kitchen
Utility Area – Bathroom – Three Bedrooms
Rear Garden – Popular Location
Far Reaching Views – No Onward Chain

Crewkerne Office 01460 78900

MOSTERTON £295 000

SPACIOUS DETACHED BUNGALOW WITH VIEWS SITUATED IN A VILLAGE LOCATION

Storm Porch – Hall – Sitting Room – Conservatory – Dining Room – Kitchen/Breakfast Room
Utility – Cloakroom – Master Bedroom with En-Suite – Two Further Bedrooms – Family Bathroom
Enclosed Rear & Side Garden – Garage – Driveway – Countryside Views

Beaminster Office 01308 862606

BEAMINSTER £365 000

WELL PRESENTED DETACHED HOUSE

Two Receptions – Conservatory – Kitchen/Breakfast
Utility – CR – Master Bedroom with En-Suite
Three Further Bedrooms – Garage & Driveway
Pretty Garden – GFCH – Sought After Location

Beaminster Office 01308 862606

BEAMINSTER OIRO £179 000

SIMILAR REQUIRED

Elder & Froy successfully negotiated the sale of this house in The Beeches, Beaminster within the first two weeks of marketing! We urgently require similar properties for waiting applicants so call today to arrange a free market appraisal and take advantage of our 1% commission offer!

Beaminster Office 01308 862606

BEAMINSTER £245 000

SIMILAR REQUIRED

Elder & Froy successfully negotiated the sale of this period cottage in Beaminster within the first two weeks of marketing! We urgently require similar properties for waiting applicants so call today to arrange a free market appraisal and take advantage of our 1% commission offer!

Beaminster Office 01308 862606

POUNDBURY £210 000

BEAUTIFUL TOP FLOOR APARTMENT

Entrance Hall – 'L' Shape Sitting/Dining Room
Kitchen – Two Double Bedrooms
Bathroom with Separate Shower Cubicle
Parking

Dorchester Office 01305 269200

DORCHESTER £275 000

END OF TERRACE HOUSE

Porch - Hall – Two Reception Rooms
Kitchen/Diner – Conservatory
Three Bedrooms – Bathroom
Large Garden – Double Length Garage

Dorchester Office 01305 269200

POUNDBURY £220 000

TOP FLOOR APARTMENT WITH GARAGE

Entrance Hall – Sitting/Dining Room with Vaulted Ceiling
Kitchen – Two Double Bedrooms
Bathroom – Storage – Garage
Parking – ER:B

Dorchester Office 01305 269200

LITTON CHENEY £895 000

DETACHED FAMILY HOME

Living Room – Garden Room – Kitchen/Dining Room
Master Bedroom with En-Suite – Four Further Double Bedrooms – Driveway – Garage – Potential to Purchase Additional Land Under Separate Negotiation – ER: D

Dorchester Office 01305 269200

DRIMPTON £249 950

DETACHED COTTAGE WITH NO ONWARD CHAIN

Double-Aspect Sitting Room with Fireplace – Open-Plan Kitchen and Dining Room – Rear Lobby – GF Cloakroom
Three Bedrooms – Bathroom – Garage
South Facing Rear Garden – Gated Driveway

Beaminster Office 01308 862606

BEAMINSTER £650 PCM

WELL PRESENTED SEMI-DETAHCED HOUSE

Lobby – Open-Plan Sitting/Dining Room – Kitchen
Two Double Bedrooms – Bathroom – Enclosed Low Maintenance Rear Garden – Summer House/Studio
GFCH – UPVC Windows – UF

Beaminster Office 01308 862606

POUNDBURY £725 PCM

UNIQUE APARTMENT IN CENTRAL LOCATION

Private Entrance – Spiral Staircase to Living Accommodation – Sitting Room – Kitchen – Dining Room
Two Double Bedrooms – Bathroom – ER: C

Dorchester Office 01305 269200

STOKE ABBOTT £650 PCM

PERIOD THATCHED COTTAGE

Sitting Room with Fireplace – Dining Room – Kitchen
Two Double Bedrooms – Bathroom – Street Parking
Rear Terrace Garden – Pretty Village Location

Beaminster Office 01308 862606

TOLLER POCORUM £600 PCM

GROUND FLOOR APARTMENT

Spacious and Light – Open-Plan Reception Room And Kitchen – Two Double Bedrooms – Bathroom
Parking Space – Available Unfurnished, Part-Furnished Or Furnished

Dorchester Office 01305 269200

BEAMINSTER £595 PCM

FIRST FLOOR FLAT WITH BALCONY

Sitting Room – Private Balcony – Kitchen
Two Double Bedrooms – Bathroom – Single Garage
Communal Gardens – ER: E

Beaminster Office 01308 862606

rightmove.co.uk

"Follow us on Facebook & Twitter"

ESTATE AGENTS

HOLLOWAY

LETTING AGENTS

BRIDPORT £275,000

- Mid Terrace Victorian House
- Capable Of Improvement
- 2 Bedrooms Attic Studio/Bedroom3
- Kitchen/Dining Room Lounge
- Utility Room Garage Gardens EPC E

SALWAY ASH £327,500

- Modern Detached House
- 3 Bedrooms En-Suite Shower Room
- 2 Reception Rooms Kitchen Bathroom
- Utility Room Cloakroom Conservatory
- Garage Garden Views EPC E

BRIDPORT £223,000

- Modern Ground Floor Apartment
- 2 Bedrooms Bathroom
- Living Room Kitchen Garden Views
- Garage Workshop Store Garden Chalet EPC D

WEST BAY £167,500

- 2nd Floor Harbour Side Apartment
- 2 Bedrooms Bathroom
- Reception Hall
- Living Room/Kitchen Bathroom Views

BRIDPORT £229,950

- Well Presented Semi-Detached House
- 3 Bedrooms Bathroom Lounge
- Kitchen/Dining Room Conservatory
- Gardens Garage Parking EPC D

BRIDPORT £180,000

- Ground Floor Apartment
- Level Walk to West Bay
- 2 Bedrooms Bathroom
- Entrance Lobby
- Kitchen/ Dining Room Living Room
- Gardens Parking EPC D

WEST BAY £445,000

- Modern Detached Coastal Property
- Extensive Sea and Rural Views
- Bedroom en-Suite 3 Further Bedrooms
- 4 Reception Rooms Kitchen Bathroom
- Cloakroom Gardens Garage EPC D

BRIDPORT £195,000

- Spacious Semi-Detached Ex Local Authority Family House
- 3 Bedrooms Shower Room Kitchen
- Sitting Room Sun Room/Study
- Gardens Ample Parking Views EPC D

BRIDPORT £97,000

- First Floor Town Centre Apartment
- Bedroom Bathroom
- Living Room Kitchen
- Large Store Room

CHARMOUTH £595,000

- Detached 5 bedroom Character House with
- Self Contained Studio and 2 Bedroom Annexe
- Balcony Conservatory Exposed Beams, Stonework
- 1.7 Acres Land Outdoor Pool Ample Parking EPC G

BRIDPORT £163,000

- Newly Built Ground Floor Apartment
- 2 Bedrooms Bathroom reception Hall
- Large Living Room with Fitted Kitchen
- Gas Central Heating Patio EPC B

BRIDPORT £257,000

- Spacious Detached Bungalow
- Bedroom En-Suite 2 Further Bedrooms
- Shower Room Lounge/Dining Room
- Kitchen/Breakfast Room Study
- Utility Room/WC Integral Store
- Large Garden Garden Chalet
- Ample Parking Gas Fired Central Heating EPC

BRIDPORT £300,000

- Updated Semi-Detached House
- 3 Bedrooms Bathroom Study
- Kitchen/Dining Room Lounge
- Cloakroom Gardens Garage Parking Views EPC D

BRIDPORT £120,000

- End of Terrace House
- Bedroom Bathroom
- Living Room Kitchen
- Garden Parking EPC D

BRIDPORT £295,000

- Mid Terrace Town Cottage
- Grade 11 Listed Ex Local Authority
- Lounge Dining Room Kitchen
- 3 Bedrooms Bathroom Attic Studio
- Gardens Gas Central Heating

BRIDPORT £162,500

- Town Centre Semi-Detached Character Cottage
- 2 Bedrooms Bathroom
- Kitchen Lounge Garden
- Storage Shed EPC D

NAEA rightmove.co.uk

35 SOUTH STREET, BRIDPORT, DORSET, DT6 3NY
01308 422121 • WWW.E-HOLLOWAY.CO.UK

National Approved Letting Scheme The Property Ombudsman

View Jobs

TO PLACE YOUR RECRUITMENT ADVERTISING
call 01297 446145
email natalie@pemedia.co.uk
fax 01297 444981

St Michael's CE (VA) Primary School,
Lyme Regis, Dorset, DT7 3DY

School Secretary
XS7.3 Secretary (II)
Dorset Grade 4 + 1 MFI (SCP 11 - 15)

To start September 2015
(Being able to come in during July to learn St Michael's school systems if required)

Term time only – 30 hours a week, Monday – Friday

We are looking for someone who is:
- Efficient
- Adaptable
- Friendly
- Discreet

For further details, please contact the head teacher at office@stmichaelslyme.dorset.sch.uk.

Job Description and Person Specification details available on www.dorsetforyou.com

Visits are welcome

Closing date for applications: **Midnight – Tuesday 19th May**

Interviews will be held on: **Friday 12th June**

Please only apply through www.dorsetforyou.com

St Michael's Primary School values the diversity of our workforce and welcomes applications from all sectors of the community.

St Michael's Primary School is committed to safeguarding and promoting the welfare of children and young people; this is a commitment which we expect all staff and volunteers to share. The successful candidate will be required to have a Disclosure and Barring Service check in line with the Government's safer recruitment guidelines.

River Cottage

Front of house Waiting Staff

Based in rural Axminster at River Cottage HQ, we have an exciting opportunity for an experienced & personable individual to join our Front of House team helping to deliver our cookery school courses events to the very highest standard.

Competitive hourly rates of pay, discount card and other benefits.

Due to location, own transport essential

To apply email your CV to: careers@rivercottage.net

MARINE THEATRE
LYME REGIS

Marine Theatre, Lyme Regis, is seeking a full-time Artistic Director to lead, inspire, and manage a small dedicated team of paid staff and volunteers and take overall responsibility for the programming and marketing of the theatre's activities as well as developing current projects and the long-term strategy for the sustainable future of this historic 121 year-old little theatre by the sea.

Salary: in the region of £23,000 p.a.

Interviews last week of May/first week of June

For enquiries and a full job description please email admin@marinetheatre.com

School Cleaning Operatives required in Lyme Regis.
1am-7.30am and 4am-7am
£6.50p/h Mon-Fri
To apply call recruitment on 08442 570003

- Janes Café -
LYME REGIS

COOK WANTED FOR SEASONAL POSITION
Experience preferred but full training will be given
Must be reliable and flexible to work weekdays and weekends
PLEASE CONTACT STACEY ON 01297 442657

HEAD CHEF REQUIRED FOR BUSY VILLAGE PUB
Is cooking your passion? Can you run a busy kitchen? Do you want to be part of a friendly team in a thriving local business? Then we want to hear from you!

We need someone to join us in a permanent role. All our food is made in-house with fresh ingredients and our menus are changed seasonally along with local specials so there is plenty of scope to add your mark. Some training in managing a busy kitchen can be given if needed so could suit experienced 2nd chef wanting to progress. Part time can be considered – 3½ day week.

Pay will depend on age and experience but in the region of £17k - £19k

Transport essential due to hours and location,
Lodging available in nearby village if required

The Crown @ Puncknowle, Church Street, Puncknowle,
Nr Dorchester DT2 9BN
please email CV to Email@thecrowninndorset.co.uk

SHIRE HOUSE

PART TIME COOK REQUIRED FOR WEEKENDS
10 hours per week over 2 days
For more details please contact 01297 442483 or 07858 425541
email : shire@sentrycare.co.uk
Sidmouth Road, Lyme Regis DT7 3ES

Pinhay House Care Home
Rousdon, Lyme Regis

Are looking for
Part time Activities Organiser
and a
Full Time Care Assistant

Please call Adele or Sheena on 01297 445626 for further details
www.pinhayhouse.co.uk email: info@pinhayhouse.co.uk

Fancy a new career?

Are you interested in a **media** career?

We are recruiting a Trainee Advertisement Sales Executive to be based in our Lyme Regis office where we publish 14 local community newspapers.

We are looking for an ambitious and enthusiastic team player who wants to make their mark in the challenging world of newspaper publishing.

You will be given full on the job training in newspaper sales and production techniques and paid a basic salary with opportunities for rapid progress in our advertising sales team.

You must have an engaging personality, be literate and numerate, have a good level of computer skills, be of smart appearance and be able to drive.

Impress us with your cv and handwritten covering letter (to be sent to:- Natalie Edmeades at the address below) and we will invite you in for an informal chat.

Pulman's View
Axminster
Seaton
Colyton
Honiton
Sidmouth
Ottery St Mary

View from
Bridport
Beaminster
Lyme Regis
Dorchester
Weymouth

The Weekender
Crewkerne
Chard
Ilminster

Devon, Dorset & Somerset Newspapers Limited, Unit 3, St Michael's Business Centre, Church Street, Lyme Regis, Dorset, DT7 3DB. Tel: 01297 446057

VIEW FROM CLASSIFIED

VINYL Records Wanted If You Have Any Records From 50's, 60's Or 70's You Would Like To Sell To A Local Collector Please Call Ian On 01404 812765 Or 07734 719677.

KINGSIZE brass headboard in good condition, £20. Tel:01297 444092

SHOP rider mobility scooter with charger good battery and tyres red In colour VGC situated in West Bay ready to ride away £160.00 tel 07904937637

CONSERVATORY furniture. 'Avalon' rattan settee, 2 chairs, 2 tables. Excellent condition. £250. Tel 07767 270075

HP LAPTOP Computer good condition with mains charging lead and carrying case can be seen working. £75. Tel 01308 423912

FIRE Surround matured pine. As-new condition size 120 x 120 cm. £65. Tel: 01305 785797

DINGHY, 2.7 long GRP, Complete with oars and galvanised launch trolley. £130 ono. Bradpole. Tel 01308 425615

TRAILER - 4ft x 6ft £50.00 ono (open box type) tel: 01297 553638/07875 995199

3 BAY light weight caravan awning, very good condition. £50. Tel 01308 459047

PORCH awning, only used 3 times. £40. Tel 01308 459047

GARDEN composter, 330 litres, no longer needed. £10. Tel 01308 456614

TUB for growing strawberries. £5. Tel 01308 456614

BROWN leather 3 seater sofa, VGC & stylish. £250. Tel 07708 246849

GUITAR, pink purple case VGC, as new. £50 ono. Tel 01305 319952

DOG cage, black, good condition. £20 ono. Tel 01305 319952

TWO Harry Potter first edition hardbacks, order of the phoenix/half blood prince. £5 each or £9 pair. Tel 01305 756415

SEVEN large wooden picture frames with glass / backing boards. Various sizes. £3.50 each. Tel 01305 756415

BASS guitar and amplifier. Stage and 65W Marshall, good condition, padded bag. £150. tel 01300 341916

NISSAN Micra wheel with tyre. New bridgestone 156/160 R14, balanced. £23. Tel 01308 420946

VACUUM sebox4 extra, high powered filter, part guarantee left. Cost £300, now £100. Tel 01297 444997

COMPOST maker and storage container, 330 litres, new, unused. £16. Tel 01308 863544

GUITAR, acoustic vintage V300 natural steel strings, VGC, lovely sound, with bag. £70 ono. Tel 01308 420946

TIME life books, the old west, 26 leather bound, perfect condition. £30 ono. Tel 01308 424821

STAMPS, unused, 1960-70s, chiefly british, jersey, guernsey, isle of man, west indies. Offers. Tel 01308 424821

LOGIC 22in TV, freeview, HDMI, HD ready, little used. £30. Tel 01308 424821

4-WHEEL shopping trolley, blue plaid. Unused, £15. Tel: 01308 424866

BIRD feeder: sprung squirrel-proof peanut holder. £10. 01305 834953.

BRAUN Multi-practic food processor £25 01297 442522

KENWOOD Juicer/ Smoothie-maker £20 01297 442522

CATHERINE Cookson Collection in Hardback. Collection of 48 hardback novels virtually unused with matching cream and red covers : £35 Can deliver in Lyme/Charmouth towns. 01297 444698

CHARGER for Dell laptop in good working order. £8. Tel 01305834953.

PLEASE NOTE FREE CLASSIFIED LISTINGS OF ITEMS FOR SALE ARE CCEPTED BY EMAIL adam@pemedia.co.uk OR POST ONLY

View Services

TO PLACE YOUR LOCAL SERVICES ADVERTISING call 01297 446151 email verity@pemedia.co.uk

MISCELLANEOUS ...local services

Upholstery

Sew 'n' Sews
Curtains and Soft Furnishings
~ Denise Howells ~
Curtains, Valances, pelmets, Tie Backs, Roman Blinds and Cushion Covers
Call 07752233708 or 01308 425696

Bridport Upholstery
Unit 3 St. Michaels Trading Estate, Bridport, Dorset DT6 3RR
• Antique and Modern Furniture Re-upholstered
• Feather, Fibre & Foam Cushions to order
• Large selection of leather / fabric
• Free estimates
• Fully insured
Telephone / Fax 01308 422242
www.bridportupholstery.co.uk

Computers

FRIENDLY, LOCAL COMPUTER SERVICE.
Bridport, Beaminster and surrounding areas
• Hardware installation
• Software installation
• Sales & Repairs & upgrades
• E-mail help • Broadband help
• Networks (Home & small business)
• Virus removal and data transfer
LA COMPUTER SERVICES
(W) 01308 800271 (M) 07817648478

Antique and Collectables

Cornucopia
Antiques & Collectables
UNIT 10,
St Michaels Trading Estate
Bridport
Tel: 01308 422335

Clock and Watch - Sales & Repairs

Clox On Time
Clock and Watch Sales Service and Repairs
01305 250442
69 Monmouth Road
Dorchester DT1 2DE
info@cloxontime.co.uk
www.cloxontime.co.uk

HONITON CLOCK CLINIC
Founded in 1858 Founded in 1907
Clock & Barometer Restorers
Established For Over two Decades
Shop will be closed from 4pm Wednesday 22nd April & will reopen 10am Monday 11th May
16 New Street, Honiton, Devon EX14 1EY
For a Free Consultation or Just Some Friendly Free Advice,
Telephone: 01404 47466

Web Design

Praetorian Web Design
• bespoke creative designs
• social media management
• competitive prices
• free no-obligation quotations
www.praetorian-web.com
t: 01308 455647 m: 07850 943 429

Locksmith

Locksmith
Paul Parrott
Independent Professional
07709 545701
UPVC & Wooden door Specialist
Insurance approved Police recommended locks available. BS3621:2007 & TS:007 3 star rated
Garage & Gate locks additional security
Master keyed systems – Digital/code locks
DBS Certified - NCFE Level 4 accredited
Trading Standards Approved
Free Insurance compliance check on site
07709 545701
www.parrottlocks.co.uk
paul@parrottlocks.co.uk
Checkatrade.com Which?

Get ahead of the game
Call us for excellent advertising
01297 446151 View

Hypnotherapy

Susan Gale
Confidential Hypnotherapy
01305 267069 - beltain.co.uk
✔ Anxiety, Smoking, Stress, Weight...
✔ Friendly & practical
✔ Down-to-earth
✔ Effective solutions tailored to your needs

Storage, Removals, Haulage and Clearance

ALL SECURE STORAGE
Tel: 01305 824000
www.allsecurestorage.co.uk
• Storage (Domestic & Business)
• Workshops & Offices
• Affordable & Secure
• Under Cover Parking
Compass Point Estates LLP
SOUTHWELL PARK, PORTLAND

Littlemayne Salvage
House clearance, commercial clearance, rubbish removal, scrap vehicles, best prices paid for antiques & collectables and unwanted items, Friendly & Reliable
Tel (01305) 851828
or visit Checkatrade.com

Get it right
Your business deserves local recognition
View newspapers CALL VERITY 01297 446151

M Frampton & Son
Removals & Light Haulage
Tel: 01308 427130
Mob: 07785987627
Email: framptonremovals@hotmail.co.uk
We also transport to
THE AUCTION HOUSE OF BRIDPORT
Including fine arts & Antiques
No Distance Too Long Or Too Short

SATURN REMOVALS
Removals out of this world!
Home & Office Removals
• Free no obligation quote • Provide full packing materials
• Full packing and unpacking service • Fully insured
• Piano moving • Light haulage • Long and short distance
/saturnremovals
Tel: 01308 420902
www.saturnremovals.co.uk

Hunthay Storage of Axminster
Secure Self Storage.
Suit business or domestic use.
Easy, long day + weekend access.
Owner lives on site. Close to A35.
Caravan + Boat Storage
Phone: 01297 33839 or 07779 550771
www.hunthay.co.uk

CLEANING SERVICES

General Cleaning Services

Clean Living NCCB
Carpet & Upholstery Cleaning
First Class Service - First Class Results
- Free Survey with no obligation
- Safe cleaning of both wool & synthetic carpets
- Upholstery
- Leather
- Oriental carpets a specialty
- Turbo drying of carpets & upholstery
- Safe insect/moth/fleas protection/extermination
- Fire proofing of carpets
- Stain-guarding of carpets & upholstery
- Covering W. Dorset, E. Devon & S. Somerset
- All work properly insured
- Full member of the NCCA

Tel: 01297 561505 or 07970 060449

Be Wise!
ADVERTISE HERE IN LOCAL SERVICES
The most cost effective way to advertise
Call Verity on 01297 446151

Lyme Bay Cleaning and maintenance
You name it we'll clean it
End/Beginning of sales
End/Beginning of lease
Full Maintenance Service
Commercial
Carpet Cleaning
Village Halls
Early morning and late night cleans
Call us today!
01297 444611 - 07800 965252

Rise & Shine Cleaning Services
Domestic & Commercial
Homes, Offices, Holiday Homes
End of Tenancy
Ironing Services, Light Gardening Work
Very Competitive Rates
Many Years Experience, Friendly Personal Service
CALL US TODAY ON
07792 655659
01308 421408 or 01308 427753

Chimney Sweeps

The Chimney Keepers
- Power sweeping
- Installation of stoves
- Cowls fitted
- Certified Chimney Sweep
- HETAS approved
- Safety certificates issued

Tel: 01305 330006
01308 867486
Mobile: 07919 915474
www.thechimneykeepers.co.uk

CHIMNEY SWEEP SERVICES LTD
GLYN YORKE
Brush and Vacuum Sweep
Fully Insured
Specialist in Multifuel Stoves
Chimney Linings Service
HETAS Registered Stove Installer
Bird Guards, Chimney Cowls and Stoves fitted
Certificates for thatched properties
01297 678549
Traditional Lucky Sweep
Established 1992
A CLEAN CHIMNEY IS A SAFE CHIMNEY

Sooty The Sweep
All of Dorset for 30 Years
Professional NACS & HETAS
Brush & Vacuum Sweep
Stove Servicing
Bird Guards & Cowls
Free Insurance Certificates
01929 554700
www.sootythesweep.com

Roof cleaning

SOFT WASH ROOF CLEAN
0800 6891271
Hygiea — Pride in your property
www.hygiega.co.uk
No Pressure washing, no walking on your roof.
A fully insured professional service

TO ADVERTISE PLEASE CALL VERITY ON 01297 446151 OR EMAIL VERITY@PEMEDIA.CO.UK

GARDEN AND LANDSCAPES

...local services

Tree Care

ABOVE & BELOW — NO VAT CHARGED
Tree Services, Tree Surgeon & Stump Removal Specialist
For all aspects of Tree Surgery and Felling Hedgecutting
Tree Stump Grinding / Removal
Fully Qualified and Insured
David Prickett
The Travellers Rest, Bridport
01308 459503 Mb: 07778 596770
Email: david.prickett@btconnect.com

MATT ATKINSON TREE SURGERY
All tree and hedge work undertaken
- Friendly
- Affordable
- Reliable
- Fully Insured
- NPTC Qualified

tel 01308 868503
mb 07960 060025
www.mattatkinsontreesurgery.co.uk

FULLY QUALIFIED & INSURED
30 YEARS EXPERIENCE
Western Tree Services Ltd.
Total Tree Care
Specialising in Tree Surgery, Felling, Pruning, Hedging
Self propelled 6" chipper.
Chip trees and branches in parts of your garden wheeled chippers cannot reach.
Logs & Chips.
Japanese knot weed control.
ALL ASPECTS OF DOMESTIC TREE WORK UNDERTAKEN
Contact: Mr K Williams on 07970 238406

A1 Tree & Garden Services — FULLY INSURED
Also rubbish clearances 24 hour
Conifer Trees - Fruit Trees | All Garden Work
Pruning | Tree Felling | Trimming | Hedges Cut & Trimmed
Grass Cutting and Strimming
Before
Telephone:
01308 281237
Call Andy: 07506 902402
After
1 Tonne Load of Logs £60.00
Free Estimates | No obligation

Garden Maintenance and Design Services

Angus Gardening
LYME REGIS TO BRIDPORT
MAINTENANCE, MOWING, TIDY-UP OR REGULAR
ALSO: PAINTING JOBS, HANDYMAN
Mr Angus Rutherford
"KNOWLEDGEABLE AND ADEPT GARDENER/HANDYMAN"
079 23410 963
angusgardening@live.co.uk

Bay Garden Services
For all your garden needs
All aspects of garden maintenance undertaken
NPTC, BTEC and NDH Qualified • Fully insured
Japanese knot-weed treatment also undertaken
Lawn maintenance • Garden clearances
Hedge cutting • one off or regular contract work
Office: 01308 456878
Mobile: 07857 698860
Baygardening12@gmail.com
Please phone for a free quote

Plantastic Gardens
Maintaining and Designing Dorset's Finest Gardens since 2003
- *Professional Garden and Grounds Maintenance*
- *Garden Design and Consultation Service*
- *RHS Chelsea Flower Show Award Winners*
- *Qualified Staff (NCH/HNDH)*
- *Fully Insured*

For a free no obligation quote please call:
01308485398 or 07887404579
plantasticgardens@outlook.com

Lawn Care

Ashley Cooper Turf & Transport
Suppliers of EcoTurf™.
A high quality turf, suitable for most applications.
Topsoil, Compost, Bark Mulches & Other Garden Materials.
Supply only, or supplied and installed.
Domestic and Commercial enquiries welcome.
Very competitive prices.
No project too large or too small.
FREE Quotations.
Phone/Fax: 01308 421535
E-mail: info@ashleycooperturf.com Web: www.ashleycooperturf.com

SHERBORNE TURF
Turf ◦ Dressing ◦ Rakes
Compost ◦ Fertiliser ◦ Bark
01935 850388
www.sherborneturf.co.uk

Garden flowers & Potted Plants

POTWELL NURSERIES AND POTWELL LAKE
On B3164 Broadwindsor to Mosterton Road

BASKET AND TUB PLANTS	FROM £1.50
VEG AND BEDDING TRAYS	FROM £2.30
CUCUMBER PLANTS ALL FEMALE	£1.60 EACH
14 VARIETIES OF TOMATO PLANTS	£1.20 EACH
SWEET PEA POTS	£1.60

LARGE SELECTION OF HERBS AND PERENNIALS

HANGING BASKETS
READY MADE OR YOUR OWN FILLED FROM £9.00

CAMELOT MULTI PURPOSE COMPOST	£4.50 GIANT BAG
FULL SIZE GROW BAGS	£1.95 EACH
HORSE MANURE SOIL IMPROVER	£2.85 40LTR BAG
SPENT MUSHROOM COMPOST	£2.00 BAG
SEASONED LOGS	£2.20 BAG
FREE RANGE EGGS	£2.20 DOZ

COARSE FISHING OPEN DAILY 7.30 TO DUSK OR BY ARRANGEMENT
£6.00 PER DAY £4.00 UNDER 12S
OPEN 7 DAYS A WEEK
TEL 01308 868718
MOB 07919 091508

GARDEN AND LANDSCAPES ...local services

Landscaping and Groundworks

Greenmeadow
FENCING & LANDSCAPING SPECIALIST
Patios, Block Paving, Turf Laid, Decking, Fencing, Pergolas, Summer Houses, Garden Walls, Trees & Hedges
ALL ASPECTS OF BUILDING WORK UNDERTAKEN
Tel 07812 683715
01305 837451

D. J. BAGGS
GROUNDWORK'S AND DIGGER HIRE
180° - 360° Excavators • Groundworks up to DPC
Site clearance • Drainage • Roads & Drives
Landscaping • Ponds
Purpose built stables & sheds
For free estimates call 01308 488692 or mobile 07786 233807

Landscaper and Bricklayer

Local Bricklayer & Landscaper
Specialising in Garden Walls, Steps, Patios & Paths
Also Garage & extension Building Undertaken
For a Free, No Obligation Quotation Call Terry on: 01308 421762 / 07852 463610

Building Aggregate and Stone

J C PHILLIPS & SON LTD
Established 1901
162A South Street, Bridport, Dorset DT6 3NP
- Building Aggregates, blocks and stone
- Aquarium gravels and rocks • Water filtration gravels
- Horticulture aggregates and cobbles
- Pebble dashing and decorative aggregates
- Caledonian cobbles and boulders
- Decorative paving and garden features including Bradstone and Bretts stone products
- Top soil • Purbeck Stone

David and Rachael Weston
Tel: (01308) 422179 Fax: (01308) 421956
Any quantities available, large or small
Crane lorry available for delivery of materials in 1 tonne bags
OPEN TO RETAIL AND TRADE
www.jcphillipsandsonltd.co.uk

Plant Hire

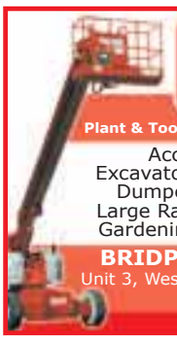

EVANS PLANT HIRE
Plant & Tool Hire / Sale / Telehandlers
Access Platforms
Excavators 3/4 ton - 14 ton
Dumpers • Compactors
Large Range of Power Tools
Gardening & Building Eqpt.
BRIDPORT 01308 422446
Unit 3, Westway Business Park Dottery
Bridport DT6 5HR
www.evans-plant-hire.co.uk

Sheds & Fencing

Jurassic Coast Woodcraft
Producing and Installing Quality Fencing and Wooden Garden Structures
Fencing & Garden
Fencing • Trelis • Gates
Decking • Plant Boxes
Raised Beds
Garden Furniture
Pergolas • Sheds
Summer Houses
01305 236688
07552 278174
jurassiccoastwoodcraft@gmail.com

TMH FENCING
Est. 2001
Your Local Fencing & Hard Landscaping Specialist
Quality Workmanship from planning through to completion.
- Fencing
- Gates
- Decking
- Turfing
- Sheds & Bespoke Timber Buildings
- Paths & Patios

and much more
For a professional and reliable service please call 01308 423935 or 07866 395858 for your free quote or email tmhfencing@btinternet.com

Your **free** local independent weekly newspapers, distributing 24,500 copies each week over **West Dorset**

Local news for Bridport, Beaminster, Lyme Regis, Dorchester, Weymouth and Portland

Cost effective advertising for local businesses with a free design service*

For **editorial** call **01297 446057**
For **advertising** call **01297 446146**
For **distribution** call **01297 446057**

www.viewfromonline.co.uk
facebook.com/viewfromonline @view_online
Independent paper since 2004
*Subject to acceptance of conditions of advertising
Part of Tindle Newspapers Ltd

BUILDING AND HOME IMPROVEMENTS ...local services

Carpentry & Building

POUNDBURY
build and
MAINTENANCE

Over 15 years Experience

Quality you can trust

General Building Maintenance
Carpentry • Brick Work • Stone Work
Pitched Roofing, Flat Roofing Specialists
(Fibre Glass and Felt) • Garden Landscape

CONTACT US FOR A FREE QUOTATION ON
07979 808592

PJS BUILDERS

Local run family business

FULLY INSURED

ALL GENERAL BUILDING
DOMESTIC AND COMMERCIAL
No job too big or too small

★ EXTENSIONS ★ CONSERVATORIES
★ RENOVATIONS ★ ALTERATIONS
★ LOFT CONVERSIONS ★ DRIVES
★ PATIOS ★ DECKING ★ FENCING
★ ROOFING ★ DECORATING
★ KITCHENS ★ BATHROOMS
★ BRICKWORK ★ PLUMBING

Ring us for a no obligation free quotation on:

Office: 01308 427428
Mobile: 07956 205733 / 07904 245877

Email: pjs.builders@sky.com

Allington Building Limited

All building work undertaken
Newbuilds, Extensions,
Alterations,Renovations,
Patios, Garden walls, Driveways
and much more
Over 30 years experience
Quality is our standard
For a free quote and enquiries call Nick
Tel. 01308 424 409 or 07813245339

SUGAR CONSTRUCTION LTD.

Sugar CONSTRUCTION

• REMODELLING • EXTENSIONS
• LOFT CONVERSIONS • NEW BUILD
• PLANNED & REACTIVE MAINTENANCE

FROM PLANNING TO COMPLETION
DOMESTIC & COMMERCIAL

CONTACT US ON:
01297 442366 sugarconstruction@sky.com
07980 816279 www.sugarconstruction.co.uk

DIY/Handyman

ANDY GRAY

CARPENTRY, HANDYMAN
AND DIY RESCUE
01308 425321
07791364832

Local DIY/Handyman

Good Honest rates of pay
No job too small
Freshen up your home this summer

Call John
01308 424990 075088 38110

To advertise please call Verity on 01297 446151 or email verity@pemedia.co.uk

Windows

SAVE MONEY WITH RSL ENERGY EFFICIENT WINDOWS
RSL
For a FREE quote contact us today
01297 560856
WINDOWS & CONSERVATORIES LTD

Safe- Fit Windows and Doors
Very honest and reliable service

25 years experience, unbeatable prices, all products minimum 10 year guarantee.

Free no obligation quote **UPVC facias and guttering.**

Spring Deals on all facias and soffit quotes 40% off throughout May

Please Call:
01297 553374 or 07835 443666

Double Glazing Repairs

Over 30 Years Experience
Based in Chickerell

Revival

WINDOWS · DOORS · CONSERVATORIES
Why Replace when you can Repair!

Replacement Hinges, Locks, Handles, Gaskets, Broken Down Units, Etc.
Conservatory Refurbishments,
Leaking and Draughty Frames
Fascias • Gutter Cleaning
No Job Too Small • No VAT

Call Steve on
07745 261361
01305 775823
enquiries@revival.me.uk

Floorings

STEVE HANSFORD FLOORING

Looking for quality flooring?
Looking for a personal friendly service?
Looking for competitive prices?
CALL STEVE HANSFORD!

Carpets, Vinyls,
Laminates and Woods

nicf MASTERFITTER
QUICK STEP
WOODPECKER

Bridport 01308 423147
www.stevehansfordflooring.co.uk
Fitting floors in West Dorset since 1975

Steve has been a master fitter member of the National Institute of Carpet & Floor Layers since joining in 1996. The institute ensures a quality installation to BS5325

Please check my website

Loft Conversions

Kitchen & Bathrooms

bath store
bathstore Weymouth
10 buxton road,
Weymouth, DT4 9PF
01305 839 333

To advertise please call Verity on 01297 446151
or email verity@pemedia.co.uk

BUILDING AND HOME IMPROVEMENTS ...local services

Painting & Decorating Service

David Thomas
Quality Decoration Service
For all your painting, decorating and property maintenance requirements
Established over 25 years
Fully Insured
Tidy/Reliable/Prompt Service
01297 444513 07778 039404

Chris Eaton Decor
Painter & Decorator
Providing a personal & professional service
City & Guilds
Time Served
Professional

Over 25 years Experience
Tel: 01308 427528
Mobile: 07801 228483
Email: chris.ce9@googlemail.com

Carpentry

NEED A CARPENTER?
For all your small carpentry & DIY jobs
No job too small, over 40 years experience as a carpenter in the building industry
Plus worthy and reliable, for a friendly chat and advice
RING BRIAN
07595 510148/01308 459239
BRIDPORT BASED

ROOFING

NJM Roofing Repairs
- UPVC Fascias/Gutters
- Chimney Repointing
- Gutter Cleaning
- Leaking Roofs
- Broken Tile & Slate Replacements
- Re-roofs

No job too small
Honest & reliable service 25 years experience
Tel: 07835 443666
or 01297 553374

TARGET YOUR MARKET
Advertise here!
Call
01297 446151

ROOFING SINCE 1962
WEATHERBURY ROOFING
SLATE/TILE
ANYTHING ROOFS!
GRP AND FELT
LEADWORK • VELUX
CHIMNEYS • FASCIA BOARDS
call 01305 213333
mobile 07971 578832
mail@weatherburyroofing.com
www.weatherbury-roofing.com
Unit 4, 9 The Grove Trading Estate
Dorchester DT1 1ST

AERIALS

BRIDPORT AERIALS
- Picture Break Up? Freeze?
- No Satellite Signal?
- Need a New Digital Aerial?
- Extra Points Extensions?
- Wireless Internet Problems Resolved
- Cat 5/6 Network Systems Installed
- Storm Damage, Repairs and Insurance
- Fast and Reliable Response
- Motorised Satellite Systems
- CCTV with Remote Viewing

CALL THE AERIAL MAN
01308 479233 dishdr@hotmail.co.uk

AERIALS & CABLE
TV & Radio Aerials
Installations & Repairs
Satellite Installation
UHF & VHF
Digi Upgrades & Boxes
Multi Point Installation
Established 42 years
Tel:01297 443928
Mobile
07814 481833

TELEVISION REPAIR
Your Local TV Repair Service
LYME BAY TELEVISION SERVICE
Repairs and Service to TV, DVD, VCR & AUDIO
Telephone: 01297 445561
Mobile: 07815730626
Email: angus.wheller@gmail.com
Web: www.lymebaytvrepairs.co.uk

Aerials & Satellite Direct
INSTALLATIONS + REPAIRS
Friendly Service - 7 Days a week
Competitive prices - no VAT
Call Tom **07931 727 961**
01297 613103
01308 593103
01305 815676

PLUMBING, HEATING AND ELECTRICAL

NICK SPOKES
Plumbing and Heating
Boiler repair & installation
Servicing & landlord safety certificates
Bathrooms & showers
Natural Gas and LPG
Free estimates
Reliable service & fair prices
All work guaranteed - No job too small
01305 750820
Mobile: 07765 192392
Email: nickspokes@hotmail.com

Be Noticed
Call us now to promote your business
01297 446151

ARCHITECTURAL SERVICES

J Larcombe
ARCHITECTURAL CONSULTANT
Surveys • Scheme Designs • Tendering
Building Regulations • Site Supervision
m: 07824 861909
w: www.jimlarcombe.co.uk
e: info@jimlarcombe.co.uk
Free initial consultation

Paul Dollery
Planning Application & Drawing Service
All aspects of Planning and Planning Drawings including The New Neighbour Consultation's and Building Regulation Applications
Tel: 01305 753538
Mob: 07787560133
pauldollery@hotmail.com

To advertise please call Verity on 01297 446151
or email verity@pemedia.co.uk

MotoringView

Advertise your business
call 01297 446145
email natalie@pemedia.co.uk
fax 01297 444981

Volvo XC90 T8 Twin Engine in a Class Of Its Own

▲ The new Volvo XC90 T8 Twin Engine petrol plug in hybrid

THE XC90 T8 Twin Engine has exceeded all expectations when it comes to the no compromise equation of power and low fuel consumption, coupled with world class low emissions – and all in a 7-seat luxury SUV.

The improvement over the earlier announced figures were achieved thanks to the continuous innovation cycle at the Swedish company. The result of further tuning is a drop of 10 g/km from the initial prognosis, for up to 134.5mpg fuel economy, while also adding horsepower. This makes the XC90 T8 Twin Engine the clear leader in its segment, with an exceptional combination of low fuel consumption, emissions and pure power.

"We have been working hard to earn our competitive edge and to give our customers the ultimate combination of performance and low fuel consumption. Our Twin Engine technology has enabled us to build on our heritage of efficient powertrain development in a completely new way. Thanks to our new scalable product architecture, and our world class four-cylinder engines, we have a clear and leading position," said Dr Peter Mertens, Senior Vice President Research & Development at Volvo Car Group.

No other SUV in this class can deliver 26 miles of pure electric range, 0-62mph in 5.6 seconds and provide combined power of 407 hp – all in a 7 seat configuration.

The XC90 T8 Twin Engine will be available later this spring in Volvo showrooms.

A driving mode for every need

The XC90 T8 Twin Engine can go from 0 to 62mph in 5.6 seconds, delivering all the driving pleasure customers have come to expect from a Volvo SUV. But driving pleasure is only a fraction of what the XC90 T8 offers: the car has five different driving modes that deliver a range of performance and efficiency-enhancing characteristics. Using either a scroll wheel on the centre console or a touchscreen on the dashboard, drivers can choose from:

Hybrid: This is the default mode, suitable for everyday use. Here, the vehicle will automatically alternate between drawing power from the 2-litre, 4-cylinder Drive-E engine and the electric motor to deliver the best overall fuel consumption.

Pure electric: In this mode, when the high-voltage battery is fully charged, it serves as the car's sole energy source, powering the electric motor over the rear axle. The XC90 T8 has a range of up to 26 miles using just electricity, which covers the total distance many people drive in one day. And thanks to the regenerative braking system, this mode is super-efficient in the stop-and-go traffic of city environments. If more power is needed, the Drive-E combustion engine starts up automatically.

Power mode: Here, drivers get the combined performance of the combustion engine and the electric motor. On start-up, the SUV takes advantage of the electric motor's superior response and instant torque curve, while the combustion engine gets up to speed. This combination offers better torque at lower revs, equivalent to that of a large displacement engine like the V8.

AWD: This mode offers constant all-wheel drive on demand. The advantage of being able to select AWD manually is that the driver can use it when needed, or choose to save energy for later.

Save: If the battery is charged, this mode allows the driver to "freeze" the battery level and save it for later use with Pure Electric drive. On the other hand, if the battery is low, the driver can use the combustion engine to charge the battery to a certain level for later use with Pure Electric drive.

▲ The new Volvo XC90 T8 Twin Engine petrol plug in hybrid

Harbour Bonfield Ltd

14 (64) FORD FIESTA TITANIUM X 1.0 Ecoboost Petrol in Candy Blue Pearlescent, Cruise control, Rear Camera, Auto headlamps, heated frt seats, Privacy glass, Frt Fog lights, Sony Radio/CD, Our current Demo, 700 miles appx ..... **SOLD**

13 (63) FORD FOCUS ZETEC 1.6 TDCi in Micastone metallic, 5 Door hatchback, Alloys, Privacy glass, Radio/CD, Ford Sync (Bluetooth), A/C, Elec. Frt. Windows, Appearance pack, Rev. park sensors, One local owner, 5500 miles appx **£12,495**

11 (61) FORD FOCUS TITANIUM 1.6 TDCi in Candy Red Pearlescent, 5 Door Hatchback, Alloys, Auto Temp Control, Dab Radio/CD/Satnav, Drivers assist Parking, Frt and Rear Parking Sensors, Heated Frt. Seats, Heated Frt. Screen, Cruise Control, Auto Lights, Elect. Mirrors, Power Folding Mirrors. One local owner, 27800 Miles appx **£11,995**

12 (12) FORD C-MAX TITANIUM 1.6 Ecoboost, 150 ps Petrol in Moondust Silver metallic, MPV, Alloys, Radio/CD, A/C, Remote central locking One local owner, 19800 miles appx **£11,995**

13 (13) FORD FIESTA TITANIUM 1.0 Petrol 125 ps, in Midnight Sky Metallic, 5 Door Hatchback, Alloys, Sony Radio/CD, Sync (Bluetooth), Cruise Control, Auto Lights and Wipers, Rear parking sensors, Fog Lights, One local owner, 13000 miles appx ..... **SOLD**

12 (12) FORD FIESTA METAL (ltd Edition) 1.6 Petrol in Frozen White, 3 Door Hatchback, Black Alloys, Leather upholstery, A/C, Radio/CD, Bluetooth, USB, One local owner, 14000 miles appx **£10,695**

11 (61) FORD FOCUS TITANIUM 1.6 Petrol Ecoboost, 150 ps, in Silver Metallic, 5 Door Hatchback, Sony Radio/CD, Alloys, Climate Control, Cruise Control, Bluetooth, Rev Park Sensors, Auto Headlamps, Auto Wipers, One Local Owner, 18500 miles appx ..... **SOLD**

13 (13) FORD FIESTA ZETEC 1.0 Ecoboost, 100ps, Petrol in Race Red, 5 Door Hatchback, Alloys, Radio/CD, Rev. Parking Sensors, Power Folding Mirrors, Bluetooth, One local owner, 13000 miles appx **£10,295**

12 (62) FORD FIESTA ZETEC 1.0 Ecoboost, 100 ps, in Candy Blue Pearlescent, 5 Door Hatchback, Alloys, Radio/CD, Bluetooth, USB, City Pack (Power folding door mirrors, Rev parking sensors), One local owner, 8000 miles appx ..... **SOLD**

12 (62) FORD FIESTA TITANIUM 1.4 TDCi in Moondust Silver, 5 Door Hatchback, A/C, Alloys, Radio/CD, Bluetooth, Frt. Fog lights, Elect. Folding mirrors, Cruise Control, Rev. Park Sensors, Power start button, Locally owned, 14000 miles appx **£9,895**

11 (11) FORD C-MAX ZETEC 1.6 TDCi in Panther Black Metallic, Alloys, Radio/CD, A/C, Remote central locking, Elect. Windows, Heated frt screen, Remote tailgate, One owner, 50000 miles appx ..... **SOLD**

12 (61) FORD FIESTA ZETEC 1.4 Petrol in Vision Blue Met. 5 Door Hatchback, Alloys, Elect Folding Mirrors, USB, Bluetooth, Rev. Park Sensors, Privacy Glass, Radio/CD, A/C, Locally Owned, 8900 miles appx **£8,695**

10 (10) FORD FIESTA TITANIUM 1.6 Petrol in Squeeze Green, 5 Door Hatchback, Alloys, Radio/CD, A/C, Bluetooth, Power folding mirrors, Rear parking sensors, Cruise control, Auto Headlights, Locally owned, 40000 miles appx **£7,695**

08 (08) FORD FIESTA TITANIUM 1.4 TDCi, 5 Door Hatchback in Micastone Metallic, Alloys Radio/CD, A/C, Frt and Rear parking sensors, Cruise control, Locally owned, 39000 miles appx **£7,495**

12 (62) FORD FIESTA STYLE 1.25 (16V) Petrol in Colorado Red, 3 Door Hatchback, Radio/CD, Elect.frt windows, central locking, Locally owned, 8200 miles appx **£6,995**

10 (10) FORD FUSION TITANIUM 1.6 TDCi in Vision Blue Metallic, 5 Door Hatchback, Sony radio, Alloys, Rev. park sensors, Privacy Glass, Auto Headlamps, Elec folding mirrors, A/C, Locally owned, 24500 miles appx ..... **SOLD**

09 (59) FORD FIESTA ZETEC 1.4 TDCi in Tango Metallic, 5 Door Hatchback, Radio/CD, Alloys, Bluetooth, A/C, Frt. Fog lights, One local owner, 34000 miles appx **£6,895**

12 (12) FORD KA EDGE 1.2 Petrol in Scuba metallic, Elect Frt. Windows, A/C, Radio/CD, Heated frt screen, City stop, Elect adjst mirrors, Locally owned, 8000 miles appx **£6,595**

08 (08) FORD FOCUS TITANIUM 2.0 TDCi in Moondust Silver Metallic, 5 Door Hatchback, Alloys, Radio/CD, A/C, Cruise Control, One local owner, 40000 miles appx **£5,995**

07 (57) FORD FOCUS CC3 CABRIOLET in Argenta Silver Met, Alloys, Sony Radio/CD, A/C, Cruise Control, Bluetooth, Elec, adjust Frt Mirrors, Auto Headlights, Auto Wipers, Frt Fog Lights. One local owner, 32000 miles appx **£5,895**

11 (61) FORD KA EDGE 1.2 Petrol in Crystal White, Electric frt Windows, Radio/CD, Steel Spare Wheel, Locally owned, 24000 miles appx **£5,595**

08 (58) FORD FIESTA ZETEC (Blue) Ltd edition, in Panther Black Metallic, 5 Door Hatchback, Sony Radio/CD, A/C, Elect. Folding mirrors, Auto Headlights, Auto wipers, Alloys. Locally owned, 54000 miles appx **£4,895**

OTHER MAKES

11 (61) CITROEN DS3 STYLE HDi 1.6 (diesel), 3 Door Hatchback in White, Alloys, Elec folding mirrors, A/C, Radio/CD, Two tone Leather upholstery, Elec frt windows, 1 One local owner, 12000 miles appx **£9,695**

ARRIVING SHORTLY

13 (13) VAUXHALL CORSA SXi 1.4 Petrol in Dark Grey Metallic, 5 Door Hatchback, 14000 miles appx, Locally owned ..... **TBA**

SALES & SERVICE
8 St Andrews Trading Estate, Bridport

AGENTS FOR FordDirect Used Cars

Motability
The leading car scheme for disabled people

FOR DETAILS CONTACT SALES 01308 456994 SERVICE 01308 421777

Our used cars carry our own warranties backed by Ford Retail Dealers Association

View cars online at www.harbourbonfield.com

OTTER VALE MOTOR SERVICES

YOUR COMPLETE MOTORING SOLUTION

Otter Vale Motor Services - Upottery, Nr Honiton - Devon - EX14 9NE

Tel: 01404 861155 • Web: www.ovms.co.uk • Email: info@ovms.co.uk

RAC Approved Motor Dealer

- CANT FIND WHAT YOU'RE LOOKING FOR? – WE HAVE AN EXTENSIVE ONLINE CATALOGUE, PLEASE VISIT OR CALL US TODAY
- ALL WORKSHOP NEEDS CATERED FOR
- COURTESY CARS AVAILABLE
- FINANCE AVAILABLE
- CARS BOUGHT FOR CASH

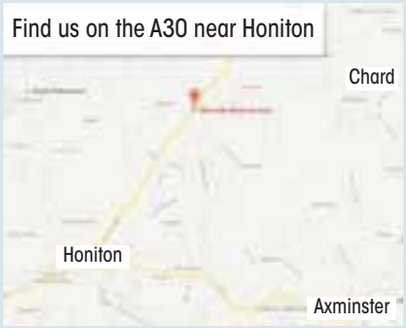

DIESELS

AUTOMATIC

2008/57 AUDI A5 2.7 TDI SPORT MULTITRONIC 2 DOOR COUPE, Automatic, Diesel, Red. 105,000 Miles. 82 Point RAC Checklist Approved, Full Service History, Stunning Car, Full MOT, Warranted Mileage, Milano leather upholstery, CD Player, Rear acoustic parking system... **£10,450**

2005/55 BMW 120 D SPORT 5 DOOR HATCHBACK, Manual, Diesel, Blue. 109,000 Miles. 13 Months Warranty, Full BMW Service History, 2 Previous Owners, Full MOT, Warranted Mileage, Climate Control, Alarm, Alloy Wheels **£4,750**

AUTOMATIC

2005/05 JAGUAR S-TYPE 2.7 D V6 SPORT 4 DOOR SALOON, Automatic, Diesel, Blue. 100,000 Miles. 13 Months Warranty, Full Service History, Full MOT, Warranted Mileage, Climate Control, Alarm, Computer, Electric Windows..... **£4,495**

2005/05 VOLKSWAGEN GOLF 1.9 TDI SE 5 DOOR HATCHBACK, Manual, Diesel, Blue. 119,000 Miles. 13 Months Warranty, Full Service History, Full MOT, Warranted Mileage, Air-Conditioning, Cruise Control, Alarm, Alloy Wheels, Electric Windows **£3,495**

1999/V PEUGEOT 406 2.0 HDI LX 4 DOOR SALOON, Manual, Diesel, Green. 145,000 Miles. 13 Months Warranty, Full MOT, Warranted Mileage, Electric Windows, Power steering, Central locking **£1,250**

2004/54 MITSUBISHI L200 2.8 TD WARRIOR LWB 4 DOOR DOUBLE CAB PICKUP, Manual, Diesel, Black/Silver. 89,000 Miles. 13 Months Warranty, Full MOT, Full Service Upon Sale, Very Rare 2800 cc, Alloy wheels, CD Player, Central locking, Electric door mirrors, Electric windows ..... **£4,999 NO VAT**

2007/57 AUDI A3 1.9 TDI SPORTBACK 5 DOOR HATCHBACK, Manual, Diesel, Black. 122,000 Miles. 13 Months Warranty, One Owner From New, Full Audi Service History, Full MOT, Warranted Mileage, Alloy Wheels, Computer, Electric Windows .. **£5,750**

2008/57 SKODA FABIA 1.9 TDI PD SPORT 5 DOOR HATCHBACK, Manual, Diesel, Silver. 54,000 Miles. 13 Months Warranty, 2 Previous Owners, Full Service History, Full MOT, Warranted Mileage, CD Player, Aux in, Alloy wheels..... **£4,995**

2006/56 FORD MONDEO 2.0 TDCI 115 EDGE 5 DOOR HATCHBACK, Manual, Diesel, Blue. 68,000 Miles. RAC Warranty Included, Full Service History, 2 Previous Owners, Full MOT, Warranted Mileage, Air conditioning, Park assist system, 16" 5 spoke alloy wheels, Electric front windows **£3,495**

PETROLS

2002/52 HONDA CIVIC 1.6 IVTEC SPORT 3 DOOR HATCHBACK, Manual, Petrol, Blue. 69,000 Miles. 13 Months Warranty, Good Service History, Full MOT, Warranted Mileage, Alloy Wheels, Air-Conditioning, Seats Heated, Part Leather Seats ... **£2,495**

2008/58 TOYOTA YARIS 1.3 TR 5 DOOR HATCHBACK, Manual, Petrol, Grey. 75,000 Miles. 82 Point RAC Checklist Approved, Good Service History, Full MOT, RAC Motor Warranty And Accident Care, 2 Previous Owners, Alloy Wheels, Air-Conditioning **£3,895**

2003/52 CITROEN SAXO 1.1I DESIRE 3 DOOR HATCHBACK, Manual, Petrol, Silver. 96,000 Miles. Next MOT due 13/11/2015, 13 Months Warranty, Perfect First Car, Sunroof Manual, Electric Windows, In Car Entertainment. 5 seats **£1,195**

AUTOMATIC

2006/06 HYUNDAI COUPE 2.0 SE 3 DOOR COUPE, Automatic, Petrol, Black. 28,000 Miles. 13 Months Warranty, Full Service On Sale, 2 Previous Owners, Full MOT, Warranted Mileage, Part Service History, Leather, Alloy Wheels, Air-Conditioning, Cruise Control..... **£3,995**

2004/54 DAIHATSU COPEN 0.66 VIVID 2 DOOR CONVERTIBLE, Manual, Petrol, Red. 34,000 Miles. 13 Months Warranty, Full Service History, 2 Previous Owners, Full MOT, Warranted Mileage, Air-Conditioning, Seats Heated, Alloy Wheels... **£4,250**

AUTOMATIC

2008/08 FORD FIESTA 1.6 STYLE CLIMATE 3 DOOR HATCHBACK, Automatic, Petrol, Black. 18,000 Miles. 13 Months Warranty, Full MOT, Warranted Mileage, Recent Service, Air-Conditioning, Electric Windows, Heated Front Screen **£4,250**

2005/05 AUDI TT 1.8 T (FWD) 3 DOOR COUPE, Manual, Petrol, Blue. 113,000 Miles. 13 Months Warranty, Full Main Dealer History, 2 Previous Owners, Full MOT, Warranted Mileage, Climate Control, Seats Heated, Alloy Wheels **£4,495**

2002/52 MINI COOPER 1.6 3 DOOR HATCHBACK, Manual, Petrol, Green. 96,000 Miles. 13 Months Warranty, Full Service History, Full MOT, Good Garage Scheme Approved Workshop, Alloy Wheels, Electric Windows, In Car Entertainment **£2,995**

2004/54 DAIHATSU COPEN 0.66 VIVID 2 DOOR CONVERTIBLE, Manual, Petrol, Red. 34,000 Miles. 13 Months Warranty, Full Service History, 2 Previous Owners, Full MOT, Warranted Mileage, Air-Conditioning, Seats Heated, Alloy Wheels **£4,250**

Estate/MPV/Vans

AUTOMATIC

2005/55 BMW X5 3.0 D SPORT 5 DOOR 4X4, Automatic, Diesel, Black. 91,000 Miles. 13 Months Warranty, Full Service History, Stunning Example, Full MOT, Warranted Mileage, Leather seats, Air-Conditioning, Cruise Control, Parking Aid... **£9,495**

2008/58 FORD TRANSIT 2.4 TDCI (100PS) HIGH ROOF PANEL VAN, Manual, Diesel, Grey. 100,000 Miles. 13 Months Warranty, One Previous Owner, Good Service History, Exceptionally Tidy Van Throughout, Full MOT, Warranted Mileage, Radio/CD, Towbar..... **£5,495+VAT**

2008/58 FORD TRANSIT 2.2 TDCI 110 MWB 350 PANEL VAN, Manual, Diesel, Blue. 80,000 Miles. 13 Months Warranty, One Owner From New, Full Service History, Full MOT, Warranted Mileage, Remote central locking, Radio/CD, Electric windows, Ply-lined ..... **£5,995+VAT**

2008/58 FORD TRANSIT CONNECT 1.8 TDCI T230 LWB PANEL VAN, Manual, Diesel, White. 34,000 Miles. 13 Months Warranty, One Owner From New, Good Service History, Full MOT, Warranted Mileage, Radio/CD, Side loading door..... **£5,350+VAT**

2007/57 FORD TRANSIT 2.2 TDCI 280 SWB PANEL VAN, Manual, Diesel, Grey. 62,000 Miles. 13 Months Warranty, Full MOT, Warranted Mileage, 2 Previous Owners, Ply-lined, Very Tidy Example ..... **£5,995 NO VAT**

2003/03 CITROEN BERLINGO 2.0 HDI MULTISPACE FORTE 5 DOOR MPV, Manual, Diesel, Blue. 155,000 Miles. 13 Months Warranty, Full Service History, One Previous Owner, Full MOT, Warranted Mileage, In Car Entertainment, Tinted Glass, Remote central locking, Electric windows ... **£1,750**

2010/10 RENAULT MASTER 2.5 TD 120.35 V L2 H2 PANEL VAN, Manual, Diesel, Silver. 105,000 Miles. 13 Months Warranty, One Owner From New, Full Service History, Excellent Condition Throughout, Full MOT, Warranted Mileage, Radio/CD, Rear parking aid, Remote central locking ..... **£6,650+VAT**

2007/07 FORD TRANSIT CONNECT 1.8 TDCI T230 LWB PANEL VAN, Manual, Diesel, White. 86,000 Miles. 13 Months Warranty, Full MOT, Warranted Mileage, Part Service History, In Car Entertainment, Computer, Ply Bulkhead, Ply-lined, Remote central locking ..... **£4,250 NO VAT**

AUTOMATIC

2004/54 MERCEDES E270 CDI AVANTGARDE 5 DOOR ESTATE, Automatic, Diesel, Blue. 85,000 Miles. 13 Months Warranty, One Previous Owner, Part Service History, Full MOT, Warranted Mileage, Climate Control, Cruise Control, Alarm, Alloy Wheels..... **£5,995**

OPENING TIMES: MON - FRI 8am - 6pm SAT 8.30am - 5pm SUNDAY 11am - 2pm | We are on the A30

Tel: 01404 861155 • Web: www.ovms.co.uk • Email: info@ovms.co.uk

Your Local Good Garage Scheme Member www.goodgaragescheme.com

PEUGEOT 208 ACTIVE

The stunning Peugeot 208 Active. Comes with DAB digital radio, multifunction colour touchscreen, 15" alloys and front fog lights. And at just £119 per month, it's also very affordable. Well, there's no point designing a beautiful car if you can't afford to run it. Contact us today to find out more about this offer.

MOTION & EMOTION

PEUGEOT

Volkswagen Golf 1.6 TDi Bluemotion Match (105 ps) 5-Dr

Manual, Diesel, Steel Grey Metallic with Black Cloth Interior, 17,000 Miles, WG11 OMY.....**£11,695**

Peugeot 208 5-Dr 1.2 VTi 82 Access

Manual, Petrol, Aliminium Metallic with Black Cloth Interior, 8,000 Miles, WR13 JXN.....**£7,995**

Peugeot 108 5-Dr 1.2 VTi Allure Top!

Manual, Petrol, Aikinite Metallic with Black Cloth Interior, 854 Miles, KS14 FZE.....**£10,295**

Peugeot 207 SW 1.4 VTi 16v 95 Millesim

Manual, Petrol, Shark Grey Metallic with Black Cloth Interior, 38,000 Miles, WJ60 LYD.....**£5,995**

Nissan Juke 1.6 DiG-T Tekna 4WD 5-Door Hatchback

CVT (Auto), Petrol, Force Red Metallic with Black Leather Interior, 11,000 Miles, VF11 KAO **£12,495**

BMW 3 Series 2.0TD 320d SE Business Edition Touring

Automatic, Diesel, Gold Metallic with Beige Leather Interior, 53,000 Miles, RX10 MEV.....**£12,995**

PEUGEOT 107 5 DOOR 1.0 12V ACTIVE	PETROL	PLUM METALLIC	14,902 MILES	KM12 BZU	£5,795
PEUGEOT 207 3 DOOR 1.4 75 SPORTIUM	PETROL	GREY METALLIC	18,000 MILES	WF12 DBZ	£5,995
PEUGEOT 207 SW 1.4 VTI 16V 95 MILLESIM	PETROL	SHARK GREY METALLIC	38,000 MILES	WJ60 LYD	£5,995
PEUGEOT 107 5 DOOR 1.0 12V ACTIVE	PETROL	LASER RED	11,000 MILES	HG62 GMO	£6,195
PEUGEOT 207 5 DOOR 1.4 VTI 95 SPORTIUM	PETROL	GREY METALLIC	14,000 MILES	WG12 HFZ	£6,995
PEUGEOT 207 5 DOOR 1.4 VTI 95 SPORTIUM	PETROL	OASIS BLUE METALLIC	20,000 MILES	WJ12 OXN	£6,995
PEUGEOT 208 3 DOOR 1.4 HDI 70 FAP ACCESS	DIESEL	OASIS BLUE METALLIC	28,000 MILES	WV62 YYB	£6,995
MAZDA MX-5 1.8I 2 DOOR ROADSTER COUPE	PETROL	CRYSTAL BLUE METALLIC	29,000 MILES	WJ08 PNV	£7,495
MINI COOPER S 1.6 (175BHP) 3-DOOR HATCHBACK	PETROL	MELLOW YELLOW	43,000 MILES	WG07 XPP	£7,495
PEUGEOT PARTNER 1.6 HDI (92) TEPEE FAMILY	DIESEL	SILVER METALLIC	18,000 MILES	EF61 GGO	£7,495
PEUGEOT 208 5 DOOR 1.2 VTI 82 ACCESS+	PETROL	ALUMINIUM METALLIC	8,000 MILES	WR13 JXN	£7,995
PEUGEOT 207 SW 1.6 HDI 92 ACTIVE	DIESEL	OASIS BLUE METALLIC	31,000 MILES	WG12 KYC	£7,995
PEUGEOT 208 5 DOOR 1.2 VTI 82 ACCESS+	PETROL	ALUMINIUM METALLIC	18,000 MILES	ML62 HRN	£7,995
MINI ONE 1.6 AVENUE 3-DOOR HATCHBACK	PETROL	BEIGE METALLIC	24,000 MILES	WP12 CDK	£8,995
MINI COOPER 1.6 CONVERTIBLE 3 DOOR HATCHBACK	PETROL	YELLOW	35,000 MILES	WA10 NHX	£8,995
PEUGEOT 3008 CROSSOVER 1.6 HDI FAP ACTIVE	DIESEL	HURRICANE GREY METALLIC	9,000 MILES	GU12 JUT	£10,495
VOLKSWAGEN GOLF 1.6 TDI MATCH (105 PS) 5-DR	DIESEL	STEEL GREY METALLIC	31,000 MILES	WU11 RFF	£10,995
PEUGEOT 3008 CROSSOVER 1.6 HDI FAP ACTIVE	DIESEL	NERA BLACK METALLIC	17,000 MILES	PN12 EZC	£10,995
PEUGEOT 208 5 DOOR 1.2 VTI 82 ACTIVE	PETROL	NERA BLACK METALLIC	36 MILES	WF64 BNZ	£11,495
VOLKSWAGEN GOLF 1.6 TDI BLUEMOTION MATCH (105 PS) 5-DR	DIESEL	STEEL GREY METALLIC	17,000 MILES	WG11 OMY	£11,695
PEUGEOT 208 5 DOOR 1.6 E-HDI 92 SYTLE (S/S)	DIESEL	ALUMINIUM METALLIC	4,000 MILES	WJ64 UEW	£11,995
PEUGEOT 208 5 DOOR 1.6 E- HDI 92 FAP ACTIVE (S/S)	DIESEL	ALUMINIUM METALLIC	9,211 MILES	KV14 NYN	£9,495
PEUGEOT 2008 CROSSOVER 1.6 E-HDI (92BHP) ALLURE (S/S)	DIESEL	NERA BLACK METALLIC	17,449 MILES	KR14 NNZ	£13,995
PEUGEOT 2008 CROSSOVER 1.6 E-HDI (115BHP) ALLURE (S/S)	DIESEL	WHITE PEARLESCENT	5,000 MILES	KW14 MXX	£13,995
PEUGEOT 308 5 DOOR 1.6 E-HDI 115 FELINE	DIESEL	RICH OAK METALLIC	5,000 MILES	KR63 PFE	£14,295
PEUGEOT 108 5 DOOR 1.2 VTI FAP ALLURE TOP!	PETROL	AIKINITE METALLIC	854 MILES	KS14 FZE	£10,295
PEUGEOT 2008 CROSSOVER 1.6 E-HDI (92BHP) ALLURE (S/S)	DIESEL	NIMBUS GREY METALLIC	2,400 MILES	WG64 LTX	£14,995
PEUGEOT 3008 CROSSOVER 1.6 HDI 115 FAP ALLURE	DIESEL	EGYPTIAN BLUE METALLIC	16,781 MILES	KV14 HWH	£14,995
PEUGEOT BOXER 335 L3 H2 PROFESSIONAL 2.2 HDI 130 VAN	DIESEL	WHITE	60 MILES	WD64 AAU	£15,980 EX VAT
PEUGEOT 3008 CROSSOVER 1.6 HDI 115 FAP ACTIVE	DIESEL	SHARK GREY METALLIC	50 MILES	WG64 ZKP	£15,995
PEUGEOT 5008 MPV 1.6 HDI 115 FAP ALLURE	DIESEL	NERA BLACK METALLIC	100 MILES	WJ14 KGE	£16,995
NISSAN JUKE 1.6 DIG-T TEKNA 4WD 5 DOOR HATCHBACK	PETROL	FORCE RED METALLIC	11,000 MILES	VF11 KAO	£12,495
BMW 5 SERIES 2.0TD 520D M SPORT 117 TOURING 5DR ESTATE	DIESEL	AVENTURINE SILVER METALLIC	57,346 MILES	YE09 UAF	£12,995
BMW 3 SERIES 2.0TD 320D SE BUSINESS EDITION TOURING	DIESEL	GOLD METALLIC	53,000 MILES	RX10 MEV	£12,995
PEUGEOT 5008 MPV 2.0 HDI 150 FAP ALLURE	DIESEL	BIANCA WHITE	6,396 MILES	KS14 FWZ	£15,995
VOLTSWAEN GOLF 1.6 TDI MATCH (105 PS) 5DR	DIESEL	STEEL GREY METALLIC	30,000 MILES	WJ61 OCA	£11,000
PEUGEOT 208 5 DOOR 1.6 VTI 120 ALLURE	PETROL	RIOJA RED METALLIC	1,962 MILES	KP63 AVZ	£11,495
PEUGEOT 208 5 DOOR 1.2 VTI 82 ACTIVE	PETROL	SHARK GREY METALLIC	8,000 MILES	YY63 XRD	£8,995

TRUSCOTTS PEUGEOT HONITON

Monkton Road, Honiton, EX14 1JT

01404 44291 www.dealer.peugeot.co.uk/truscotts-honiton

PureTech Official Fuel Consumption in MPG (l/100km) and CO_2 emissions (g/km) for the 208 range are: Urban 32.8 – 78.5 (8.6 – 3.6), Extra Urban 54.3 – 88.3 (5.2 – 3.2), Combined 44.1 – 83.1 (6.4 – 3.4) and CO_2 149 – 87 (g/km). MPG figures are achieved under official EU test conditions, intended as a guide for comparative purposes only, and may not reflect actual on-the-road driving conditions. Terms and conditions apply, participating dealers only or visit www.peugeot.co.uk. A guarantee may be required. Over 18's only. Truscotts Honiton is acting as a credit broker and is not a lender. Finance provided by and written quotations available from PSA Finance UK Ltd t/a Peugeot Financial Services, Quadrant House, Princess Way, Redhill, RH1 1QA. We will introduce you to a limited number of lenders to finance your purchase. All offers available on qualifying vehicles ordered and registered between 01/04/15 and 30/06/15 or until such time as they may be withdrawn by Peugeot at its complete discretion. ^Maximum 37 month period. 208 Active PureTech 1.0 VTi including metallic paint, includes £400 Peugeot deposit contribution, customer deposit £2962, 36 monthly payments payable, optional final payment £4869, annual mileage 6000. Excess mileage charges may apply. The information and images here are based on the current technical data when published. The equipment shown is factory fitted or available as an option at extra cost, depending on the model. As part of a policy of continuous specification improvement, Peugeot reserve the right to modify the technical equipment, options and colours at any time.

Two In Three Motorists Do Not Know How To Check For A Faulty Exhaust System

NEW research from Kwik Fit1, the UK's leading car servicing and repair company, highlights that two in three motorists (65 per cent) have no idea how to check for a faulty exhaust system – only eight per cent say they know exactly how, while 27% claim to have a rough idea.

This lack of knowledge leads to some drivers guessing what to do in case of a problem, with some off the wall suggestions including checking whether the fumes make them cough and turning the engine off when driving at motorway speeds.

With almost four in ten (39%) UK adults having experienced exhaust problems, it is concerning that many drivers are unaware of what to check for. It is vital that problems are rectified quickly as not only can they reduce fuel efficiency and power, but also lead to engine emissions leaking into the vehicle. As this could include carbon monoxide (CO), the impact on safety is considerable.

As well as vehicle damage and potential health impacts, there are the financial costs to consider. Noticing an exhaust issue early could save motorists hundreds of pounds in fuel and repair costs.

Although it is important to check any problems, Kwik Fit's research reveals that some people have alarming ideas of how they should go about this. Their suggested approaches included: breathing in some of the emissions to test whether they make them cough (1%); turning their engine off when driving on the motorway to see whether any unusual noises stopped (2%); driving over a high kerb to listen out for noises (2%); and putting a bag over the end of the exhaust (2%).

In reality, if an exhaust system goes wrong it is often due to silencer corrosion, which normally results in an unusual roaring noise on start up. Only a third of motorists (37 per cent) would investigate this noise if they thought there was something wrong with their vehicles exhaust system. While two in five (41 per cent) motorists would investigate a rattling noise normally due to exhaust system misalignment, only one in five (21 per cent) would check for a hissing noise which could signify a crack in the exhaust manifold or pipe – which could lead to dangerously toxic CO leaking into the vehicle.

Roger Griggs, communications director at Kwik Fit, said: "An exhaust system has a number of important functions. It controls noise, improves the performance of the engine and reduces fuel consumption. Perhaps most importantly it is also a key component in reducing emissions. Failure of this system could therefore not only lead to financial costs but also health risks.

"Despite this, our research highlights that a majority of drivers are unaware of how to check for exhaust system faults. It may be due to a lack of knowledge or the fact that the exhaust is largely out of sight and so is out of mind. We would certainly advise that motorists do not check for problems by deliberately inhaling their exhaust fumes - any driver who has a concern over their exhaust, or just has a query about how it works, can call into any Kwik Fit to have it checked out by our experts."

To avoid unnecessary damage Kwik Fit recommends that motorists who suspect that their exhaust system is failing or faulty, should visit their local vehicle repair centre for an exhaust check. Kwik Fit offers a FREE no appointment necessary exhaust check at more than 600 centres across the UK.

For the latest news and updates from Kwik Fit, customers can follow the company on Twitter at @kwik_fit.

Audi Brings New Meaning To 'Home Delivery' Helped By DHL And Amazon

- *Development partnership for innovative logistics service*
- *Parcel deliveries to the boot using keyless access technologies*
- *Pilot project to start in May*

USING keyless access technology innovative 'Audi connect easy delivery' service enables parcel deliveries to be made directly to the boot of a car

Audi wants to put an end to the package tour – in a bid to eradicate the age-old problem of parcels being returned to the depot, left with a neighbour or earmarked for re-delivery when a designated recipient is out, the Vorsprung durch Technik brand has worked with its partners DHL Parcel and Amazon Prime to develop a system that enables delivery direct to the boot of a customer's Audi.

'Audi connect easy delivery', a pilot project starting in May, will allow participants to use the service for the first time. Audi connecteasy delivery will operate through temporary authorisation for keyless access to the car's luggage compartment.

"With comprehensive connectivity, we are transforming the car into a service device and integrating it even more closely into the everyday lives ofour customers," says Luca de Meo, Member of the Board of Management for Sales at AUDI AG. "Audi connect easy delivery helps save time and offers more convenience and flexibility – advantages that are increasingly important for the target group of a premium brand."

In the future, the new service is to provide customers with the option ofentering their Audi as the shipping address for online orders. DHL Parcel is providing the dispatching service in the pilot project. Development partner Amazon is the firstonline retailer to offercustomers delivery directly to their car's boot.

Prof.Dr. Ulrich Hackenberg, Member of the Board of Management for Technical Development at AUDI AG, emphasisesthe high security standards of the development project: "As with all ofour connect services, the security ofthe car and ofcustomer data has top priority for Audi. For us, Vorsprung durch Technik also means Audi customers should be able to use these kinds ofinnovative services with peace of mind and therefore enjoy true added value."

If the Audi owner agrees to the tracking of their automobile for the specific delivery time frame, the DHL driver handling the parcel receives a digital access code for the boot of the customer's vehicle. It can be used one time only for a specificperiod of time and expires as soon as the luggage compartment has been closed again. Similarly, Audi connect easy delivery customers will also be able to send letters and parcels from their own car in the future.

With this logistics service, customers will enjoy even more flexibility in controlling the delivery of their orders. In addition to this extra convenience, the service promotes efficiencyas it avoids unsuccessful attempts to hand over goods tocustomers at the specified address and therefore reduces the amount of traffic on the roads.

AUDI AG will test Audi connect easy delivery together with DHL Parcel and Amazon under real conditions in a pilot project which is to start in May in Munich, Germany.

ROSE MOTORS
CAR OF THE WEEK
2012/12 FORD FIESTA 1.4 TDCI TITANIUM 5DR

Manual, Diesel, Hatchback, 34,549 miles, Full Dealership History, 12 Months MOT, £30 Roat Tax, Excellent Bodywork, Cruise Control ....
£8,495 p/x welcome

Phone 01297 444477 (Office) or 07967 194945 (Evenings)
www.rose-motors.co.uk

ROSE MOTORS
Pick the best of the bunch
MAY DAY SALE
NOW ON

2013/13 VAUXHALL CORSA 1.3 CDTI ECOFLEX 16V SXI 5DR

Manual, Diesel, Hatchback, 14,860 miles, 1 Owner, Just serviced, Air Con, Electric Front Windows, Tinted Glass .....
£8,495 p/x welcome

2006/06 VOLKSWAGEN GOLF 1.6 FSI SE 5DR

Manual, Petrol, Hatchback, 83,366 miles, Full Service History, 12 months MOT, Excellent Bodywork, 12 Months Warranty, Air Con, Electric Windows
MAY DAY SALE! was £4,995 NOW £3,995

2011/61 VAUXHALL ASTRA 2.0 CDTI ECOFLEX 16V ELITE 5DR

Manual, Diesel, Hatchback, 24,000 miles, Starts/Stop System, Cruise Control, Graphic Display, Electric Front Windows, Hill Start Assist, Tinted Glass .....**£8,995 p/x welcome**

2009/59 FORD FIESTA 1.4 TDCI STYLE+ 5DR

Manual, Diesel, Hatchback, 43,261 miles, Full Service History, Excellent Bodywork, Air Con, Heated Windscreen, Ideal 1st Car
MAY DAY SALE! was £6,495 NOW £5,995

2011/11 FORD FIESTA 1.4 ZETEC 5DR

Automatic, Petrol, Hatchback, 15,109 miles, Full Dealership History, 12 Months MOT, Air Con, Electric Front WIndows, ...
£7,495 p/x welcome

2012/12 VOLKSWAGEN POLO 1.4 MATCH 5DR

Manual, Petrol, Hatchback, 64,547 miles, Full Dealership History, 12 Months MOT, Ex Mobility, Air Con, Electric Windows
MAY DAY SALE! was £6,995 NOW £6,495

2008/58 TOYOTA AURIS 1.6 VVT-I TR 5DR

Manual, Petrol, Hatchback, 56,255 miles, Full Dealership History, 12 Months MOT, Climate Control, Electric Windows .....
£4,995 p/x welcome

2011/61 VAUXHALL CORSA 1.2I SE 5DR

Manual, Petrol, Hatchback, 30,306 miles, Air Con, Alloy Wheels, Electric Windows, Tinted Glass, 5 Seats, In Car Entertainment, Computer
£5,495

2012/12 FORD FIESTA 1.4 TDCI TITANIUM 5DR

Manual, Diesel, Hatchback, 34,549 miles, Full Dealership History, 12 Months MOT, £30 Roat Tax, Excellent Bodywork, Cruise Control .....
£8,495 p/x welcome

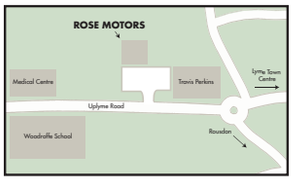

12 Months Warranty with all cars sold

Independently checked and prepared
Ready to drive away today!

Unit 1, Lyme Regis Industrial Estate, DT7 3LS
Phone 01297 444477

www.rose-motors.co.uk

MotoringView

Advertise your business
call 01297 446145
email natalie@pemedia.co.uk
fax 01297 444981

bodyworks

BT SMITH BODYWORKS
UNIT 5 DREADNOUGHT T. ESTATE
BRIDPORT TEL: 01308 428221

- Insurance Approved
- Plastic Bumper Repairs
- Colour matching - A Speciality
- Water-Based System - Environmentally Friendly
- Let Us Give Your Car the Treatment it Needs

www.btsmithbodywork.co.uk

NO MATTER HOW BIG OR SMALL ACCIDENTS HAPPEN AND WE AIM TO MAKE IT AS PAINLESS AS POSSIBLE!
LEAVE THAT SCRATCH AND IT WILL RUST!

servicing and repairs

THE CORNER GARAGE
MELPLASH 01308 488238

All makes serviced

VW/AUDI specialists

Servicing • Repairs • Diesel and Catalysts tested • MOT Repairs

MOT TESTS & SERVICING
FREE Local Collection and Delivery

HONEYSUCKLE WORKSHOP
Servicing/Repairs/MOT/Tyres
Batteries/Exhausts/Valeting

LUKE GROVES
Honeysuckle Workshop
Tunnel Road
Beaminster DT8 3HB
Tel: 01308 862739
Mobile: 07875715177

scrap

M. D. Corbin
GOOD PRICES PAID & COLLECTED FREE
• SCRAP CARS • DAMAGED CARS
• MOT FAILURES • FARM SCRAP
• HONEST & RELIABLE SERVICE
• HIAB LORRY AND SMALL PLANT TRANSPORTER FOR HIRE
ALSO: VINTAGE TRACTORS FOR SALE & WANTED
RING MIKE 07831 853518

mobile valeting

RS MOBILE CAR VALETING & DETAILING

From a basic wash and wax to a full showroom valet at your home or work place
Local business covering the Bridport, Dorchester, Weymouth, Axminster, Yeovil and local areas
By appointment only
01308 861182 / 07514 839 838
www.rsmobilevaleting.co.uk

car repair centre

BRIDPORT CAR REPAIR CENTRE

Book now, pay when fitted!
Bridport Car Repair Centre
01308 425866
info@bridportcarrepaircentre.co.uk
Unit18a Deadnought Trading Estate DT6 5BU

Book tyre fitting On-line for discount prices
Car - 4x4 - Light Commercial
www.bridporttyrescentre.co.uk
Most brands including
BRIDGESTONE Continental DUNLOP GOODYEAR MICHELIN PIRELLI Firestone GENERAL TIRE TOYO TIRES
Budget and Economy tyres also available

PrivateCarSales

05/55 Ford Focus C-Max Zetec

Manual, Petrol, Dark blue, 1800 cc, 74,000 miles, Alloy wheels, 2 local owners, Very good condition

£2,000
Telephone 07882 075194

Caravan Tourer - Compass Rally Mark Two

2 Berth, plus new awning & fittings, Very good condition, New tyres plus spare, First to see will buy
£595 ovno
Tel: 07754 765530

4cm x 1 col Box

£12.00 (inc VAT) for 4 weeks

53 Reg Mini Cooper S

A well maintained great little car, MOT, 6 Speed Manual, new tyres and brake pads, Isofix, Electric Blue Metallic, EW, AC, CD player, Part Leather Interior, Alloy wheels, PS, Steering wheel rake adjustment, TC, Central locking, Driver's airbags, Passenger airbags.

£2,500 ono
Telephone 07813 718766

4cm x 2 cols Box

£24 (inc VAT) for 4 weeks
Including full colour photo (Photo must be supplied via post or email)

PRIVATE CAR SALES FORM

4cm x 1 col Box
£12.00 (inc VAT) for 4 weeks

OR

4cm x 2 cols Box

£24 (inc VAT) for 4 weeks
Including full colour photo (Photo must be supplied via post or email)

Just complete the form with the details of your car, the price you wish to sell it at and your contact telephone number and send it along with a cheque for either £12 or £24 (inc VAT) made payable to Devon, Dorset & Somerset Series of Newspapers Ltd, Unit 3, St Michael's Business Centre, Church Street, Lyme Regis, Dorset DT7 3DB to arrive by first post on a Friday for inclusion in the following weeks edition, or you can telephone Natalie on 01297 446145 with details and card payment or email natalie@pemedia .co.uk and we will call you back for payment details. Your advertisement will run for four weeks in all six of our West Dorset titles.

If the vehicle is being sold through a business the word 'TRADE must be included.

Displayed for four weeks
(Please contact Natalie on 01297 446145 if sold before that time)

Name: .....

Address: .....

.....

Tel No: .....

Signature: .....

ViewSport

CONTACT OUR SPORTSDESK
01297 446152
howard@pemedia.co.uk
www.viewfromonline.co.uk

Devon Cricket

Barnstorming opening day

UPLYME & Lyme Regis make a winning start to life in the Devon League Division C (east) with a 20-point haul from their long trip north to face BARNSTAPLE & PILTON *writes Howard Larcombe*.

Skipper Steve Batey won the toss and asked to the hosts to bat first and Wesley Holmes soon took the first wicket of the season with the score on 13.

The hosts then made steady progress to reach 57-1 after 15 overs before the visitors began to take control with a remarkable collapse that saw five batsman dismissed without addition to the scoreboard.

Rhys Davies claimed two wickets in successive balls - the first to a fine catch from Mark Brimicombe. It was then the turn of Paddy Barraclough to claim two in two deliveries.

Barnstaple were eventually shot out for just 108 with Australian all-rounder Richard O'Halloran taking the last wicket on his debut.

In reply Uplyme lost Alfie Bellworthy at 17 and when Mark fellow opener Mark Batey was caught fending off a bouncer it was 30-2.

But O'Halloran, a former team mate of World Cup winner Josh Hazelwood, saw the visitors over the line in some comfort with an unbeaten 35 after putting on 57 with skipper Steve Batey who was 28no.

Score: Barnstaple & Pilton 108 (R.Davies 3-13, P.Barraclough 3-24). Uplyme & Lyme Regis 111-3 (R.O'Halloran 35no).

New signing Alex Richards has been named in Saturday's squad for the visit of KENTISBEARE.

Richards, a former Sidmouth player also has experience as a top order batsman in the Hampshire Premier League. Team; S.Batey (Capt), J.Whittington (wk), M.Batey, A.Bellworthy, M.Brimicombe, R.Davies, W.Holmes, R.O'Halloran, A.Richards, D.Holmes, T.Wellman.Umpire; E.Clarke, Scorer; D.Wellman (2pm start).

Uplyme & LR 2nds' scheduled visit by Barnstaple & Pilton was washed out.

The team are due to visit Kentibeare 2nds on Saturday.

Local football round-up

Ressies suffer hangover from cup defeat

Bridport Reserves 2
Wareham Rangers 3

BRIDPORT Reserves appeared to suffer a hangover from their Dorset Senior Trophy final defeat with a patchy display against Wareham Rangers at St Mary's Field on Saturday.

Victory would have seen the Bees move above their visitors but apart from the early part of the match, Wareham always appeared to be in control, although Bridport produced passages of play that might have reaped reward.

The first quarter of the match was a fairly even affair with neither side producing an effort of note, and the first sight on goal came on in the 25th minute when Tristan Gale, by far the most impressive home player, broke away, but full back Souie Thompson got across to block his effort for a corner, from which Dan Baggs headed over.

The Bees then had two narrow escapes around the half hour when Chris Herbst first slipped as he went to clear. The ball was played in behind him, but Jordan Basing with stand-in keeper Adam Stordy advancing, lobbed his shot just wide of the post. Herbst having recovered then failed to clear the ball, but Will Spetch failed to get a clean strike on it.

Two minutes later Stordy was then forced to save Spetch's 20-yard shot with his feet.

On 42 minutes rangers keeper Shaun Lillington was also forced to use his feet to save Tristan Gale's angled effort when Harry Fleet won the ball and sent him through on the right.

Then, in the second minute of added time Wareham took the lead, perhaps slightly against the run of play when referee Pash Grillo from Bournemouth claimed Simon Gale had fouled 25 yards from goal, although Bridport claim their man was fouled first.

Spetch fired a low shot past the wall and into Stordy's left hand corner.

Spetch had a chance to increase the lead two minutes after the break but fired high and wide from 10 yards, before Lillington once again had to save with his legs, this time from a lively Jack Scovell, after the striker had neatly beat a defender after receiving Tristan Gale's cut back.

There was a touch of controversy about Wareham's second goal on 55 minutes as well. Baggs had been sent off the pitch to have a cut on his arm attended to when Wareham won a corner leaving the Bees a man short, and from the flag kick the ball found Spetch who swivelled before firing into the bottom right corner.

Playing with the strong wind and bitter conditions in the second half, Bridport began to pick up and Scovell had a shot deflected for a corner before Lillington for the third time saved with his legs, this time from Baggs who might have done better going for power rather than trying to sidefoot the ball home from another Tristan Gale cut back.

The introduction of Rhys Hayter and particularly the busy Roger Cummings saw Bridport start to put the Rangers defence under pressure, and from Tristan Gales angled pass into the box it was Cummings who was on hand, running in to neatly flick the ball inside the far post.

Bridport then forced two corners in quick succession as they went looking for an equaliser before Scovell just fired over.

However in the last minute of normal time, Basing fought off a feeble challenge on the halfway line, before easily resisting two more poor tackles as he ran towards the Bridport goal and neatly clipping the ball wide of the advancing Stordy and in off the post for Rangers third.

Bridport raised their game again and after Herbst had Lillington sprawling to push his 35- yard effort around the post, captain Ben Clarke scored Bridport's second in added time, getting the slightest of deflection to steer in another Tristan Gale cross, but it was to no avail.

With manager Robin Townsend having stood down after the Dorset Senior Cup Final, assistant Mark Lock took charge for the last two games including Monday's match against Poole Borough on Monday.

He will then relinquish control to current goalkeeping coach Shaun Annetts who will take over as manager for the future.

Annetts said: "Quite rightly Mark is in charge for the remainder of the season after which he will support me as he did Robin; his experience and knowledge is immense and I know will afford me the same help."

On the defeat he said: "Although we tried to make sure players didn't dwell on Tuesday's result I think it was definitely in the back of everybody's mind and there were one or two who were a little bit flat.

"In the first-half we did okay and created a few half chances, and the goal just on half-time was a bit of a blow.

"Then they scored another at the beginning of the second half a little bit against the run of play when the referee insisted Dan Baggs had to leave the field to have a cut treated.

"After that we made a couple of changes and gave it a go and could easily have got in back to 2-2 and got undone pushing for an equaliser.

"I still felt we did enough to have got a point out of the game, as did their manager who thought they perhaps didn't deserve all three."

Bees finish on a high

Bridport Reserves 7
Poole Borough 0

BRIDPORT Reserves overcame their disappointment of Saturday's defeat, by rounding off the season in style with a crushing win over Poole Borough.

With Mark Lock unable to take charge, Shaun Annetts took over ahead of managing the side next season, and made one or two adjustments to personnel and the formation.

It took the side until midway through the first-half to settle in, but once full back Dan Baggs opened the floodgates with a thumping 20-yarder that flew into the top corner, there was no looking back.

In fact Baggs notched a second soon after with a similar effort, before Jack Scovell showed his class, bursting through on the right before winning a one-on-one with the Borough keeper to put the hosts 3-0 up at the break with a cool finish.

Scovell added a fourth after the break, before Tristan Gale came off the bench to add a fifth. Baggs then hit a post with a header but deservedly crowned an outstanding performance by notching his hat trick soon after. Chris Herbst, moved into midfield for the final 15 minutes completed the scoring with a left-footed rasper into the roof of the net.

Annetts said: "We changed the side around a bit to give one or two fringe players 90 minutes and also tried a different formation. It took time to settle but they adapted well, kept a clean sheet and it was an encouraging performance from everyone.

"If I am critical, and it's picky, we weren't clinical enough in front of goal and could have scored more. Whilst it didn't matter on this occasion, it could against better teams in the future."

PERRY STREET LEAGUE
Jack Venn Cup Final

Drimpton 1
Waytown Hounds 0

FOR the second successive year Waytown Hounds slipped to a single goal defeat in the Jack Venn Cup Final at Combe St Nicholas.

The all-important winner came for the Division's top scorer Terry Farrell in the first half.

For Drimpton, who lifted the trophy for the second time (previoulsy 1988-89), it completes a memorable season which has also seen the Division Two league title won by a whopping 12-point margin and an appearance in the recent Tommy Tabberer cup final at Lyme Regis where they were beaten by neighbours Beaminster Reserves 6-5 on pens after a 3-3 draw.

RESULTS
MONDAY, April 27th
DIVISION TWO
Thorncombe 4 Drimpton 4
DIVISION THREE
Barrington Res 4 Hawkchurch Utd 1

WEDNESDAY, April 29th
KEN HODGES CUP FINAL
Hinton St George 0 Merriott Rovers 4
DIVISION TWO
Crewk Rangers Res 4 Uplyme Res 0

SATURDAY, MAY 2nd
ARTHUR GAGE CUP FINAL
Barrington 1 (A.Whitefield pen)
Winsham United 0
DIVISION THREE
Merriott Dynamos 3 Hawkchurch 0

Yesterday (Monday)
JACK VENN CUP FINAL
Drimpton 1 (T.Farrell)
Waytown Hounds 0

FIXTURES
FRIDAY, MAY 8th (6.15pm ko)
DAISY HUTCHINGS FINAL
Thorncombe v Merriott Rovers
(at Perry Street)

SATURDAY, MAY 9th (2.30pm ko)
DIVISION THREE
Chard Rangers v Hawkchurch

Exciting squash at finals

THE 2015 Bridport Squash Club Finals produced some exciting and skilful games as players battled to win the Open, Super Veterans, Open Plate and the Juniors titles at the Bridport Leisure Centre last Thursday in front of a large gathering of spectators *writes Roger Lewis*.

The Junior Championship between Kyle Jennings and Sam Norton saw both players contest the match in the right spirit and demonstrated what great strides have been made in the standard of junior squash.

Both players played the game in the way that they have been coached, with full use of the boast, drop, and good length shots being employed on many occasion but in the end there was to be only one winner with Kyle Jennings triumphing by a 9/6, 9/1, 9/2 score line.

The over 55 Super Veteran Championship was between two seasoned players in Bill Hill and Peter Martin. It became a very interesting match with Hills boast shot being the deciding factor on many occasions, although at times Martin was able to play some good length shots. However it was the boast shot which was the undoing of Martin, and Hill took the title 9/0, 9/4, 5/9, 9/4.

The Open Plate final was very much a match of tactics between Nick Courtice and Anthony Smith, with the latter making full use of the tight drop shot matched by Courtice's speed around the court.

Although the score line suggested an easy victory for Smith, it was far from the case with Courtice surprising Smith on quite a few times but in the end Smith won through by a 9/4, 9/3, 9/0 margin.

The last match on court was the long awaited clash of the Open finalists Jason Martin and Ollie Duquemin, and it did not disappoint with both players putting on a superb display.

It was Duquemin's superb athleticism in retrieving Martin's shots from all corners of the squash court which made Martin play to the best of his ability.

The audience were treated to some very enjoyable squash with both players executing nearly every shot in the book as they tried to outwit each other.

Eventually after some excellent squash the Open Championship went to Martin 9/5, 9/1, 9/7.

The Bridport Squash Club would like to meet any person who is interested in playing squash at all levels.

The club are very lucky in having a well run organisation, playing squash on the best courts in the county.

Lyme Regis golf

Trio on top form once again

IN the men's Andrew Black 4BBB Craig McGown & Chris Brice were on fine form to win with 43 points while Neil Cullen & Matt Brotherton came 2nd with 42 points and Mike Hankey & Mark Taylor came 3rd with 41 points

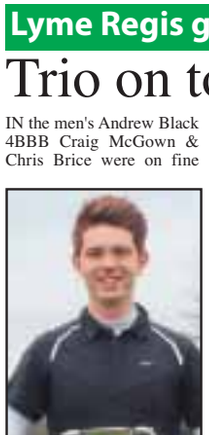
◆ David Lyon

In the seniors' Marsh Tankard, seniors' chairman Bob Shepherd romped home with a jaunty nett 65 from Mark Lewis, and Peter Tinsley, who scored 68 and 69 respectively.

The midweek stableford saw the now familiar tiumvirate of David Lyon, Stuart Wight and George Seed who came 1st, 2nd and 3rd with scores of 39, 38 and 37 points.

For the ladies Andrew Black 4BBB, Wendy Cannings & Elaine Coleman won with 38 points on countback from Lesley Jelleyman & Cyndy Mudford and just behind in third spot with 37 were Emma Davies & Lizzie Linnert.

◆ Stuart Wight

The Ladies also beat Wareham away in the first round of the interclub competition.

As they stand

Toolstation Prem	Pld	GD	Pts
Melksham Town	36	48	76
Buckland Athletic	36	50	71
Slimbridge	36	19	66
Bristol Manor Fm	36	27	63
Odd Down	36	22	62
Willand Rovers	36	18	61
Bitton	36	14	58
Bradford Town	36	10	57
Shepton Mallet	36	0	55
Brislington	36	19	52
Sherborne Town	36	9	50
Cadbury Heath	36	-12	50
Street	36	0	44
BRIDPORT	36	-22	44
Gillingham Town	36	-2	43
Longwell Green	36	-18	41
Hallen	36	-29	31
Winterbourne Utd	36	-44	28
Bishops Sutton	36	-109	14

Dorset Premier	Pld	GD	Pts
Hamworthy Rec	34	90	89
PORTLAND UTD	34	66	83
Merley Cobham	34	56	81
Shaftesbury Town	34	16	63
WEYMOUTH RES	34	29	61
Parley Sports	34	24	61
Mere Town	34	30	56
Westland Sports	34	19	54
BRIDPORT RES	34	7	51
Wareham Rangers	33	2	51
Swanage & Herst	34	2	42*
Sherborne Res	33	-9	42
Blandford Utd	34	-17	38
Tintinhull	34	-48	25
Cranborne	34	-52	24
Hamwthy Utd Res	34	-56	22*
Poole Borough	34	-60	18*
Sturm' Marshall	34	-99	13

D & E Div Three	Pld	+/-	Pts
Henry's Cronies (C)	26	95	67
LYME REGIS (ru)	26	81	59
Exmouth T Res (P)	26	50	55
Woodbury	25	18	46
Chagford	26	16	44
Exeter Univ 5ths	25	17	42*
Cheriton Fitzp	26	11	35
Tedburn St Mary	26	-18	31
Clyst Valley Res	26	-22	29
Axmouth Utd	26	-25	25
Thorverton Res	26	-41	25
Exmouth Amt Res	26	-50	19
Axminster Res (R)	26	-62	16*
Pinhoe (R)	26	-70	15

Premier	Pld	+/-	Pts
Crewkerne (C)	18	66	51
S.Petherton (ru)	18	49	43
Shepton Beauch	18	45	38
Perry Street	18	32	35
W & M Chinnock	18	25	33
BEAMINSTER	18	30	21
Combe Res	18	11	19
LYME REGIS RES	18	-15	18
Misterton (R)	18	-134	6*
Ilminster Colts (R)	18	-109	0

Division One	Pld	+/-	Pts
Barrington (C)	18	84	54
Millwey Rise	18	19	38
NETHERBURY	18	25	36
Winsham Utd	18	8	32
LYME BANTAMS	18	-10	25
Forton Rangers	18	-8	22
Chard Utd	18	-3	20
PYMORE	18	-20	14
Luso-Chard (R)	18	-32	13
Farway Utd (R)	18	-63	6

Division Two	Pld	+/-	Pts
DRIMPTON (C)	18	82	50
Thorncombe (P)	18	35	38
Crewkerne Res	18	7	35
WAYTOWN HNDS	18	24	31
Crewk Rangers	18	0	29
UPLYME	18	26	24*
BEAMINSTER RES	18	0	20
Combe A	18	-15	17
CHARMOUTH (R)	18	-39	12*
Ilminster A (R)	18	-120	-2*

Division Three	Pld	+/-	Pts
Barrington Res (C)	20	29	44*
Chard Utd Res	20	19	38
Hawkchurch Utd	19	33	37
Kingsbury Episc	20	22	37
Chard Rangers	19	7	36
S.Petherton Res	20	-10	24*
Thorncombe Res	20	-15	23
Merriott Dynamos	20	-8	20
Shepton Beau Res	20	-9	20
Dowlish & Donyatt	20	-19	19*
Millwey Res (R)	20	-49	10*

Division Four	Pld	+/-	Pts
Merriott Rovers (C)	18	121	54
Combe B (P)	18	33	38
Winsham Utd Res	18	19	36
Hinton St George	18	11	32
Crewk Rangers Res	18	5	23*
DRIMPTON RES	18	-7	22
UPLYME RES	18	-32	16
Chard Rangers Res	18	-36	16
Farway Utd Res	18	-43	15
Chard Utd AllStars	18	-71	10

***= Pts deducted**
(Assuming 2up/2down in PSDL)

Lyme Skittles

MENS DIV ONE	P	Pts	BL
Marksmen	16	22	23
No Hopers	16	22	17
Anthill Mob	16	19	18
Young Guns	16	17	14
Skippy's Six	16	16	16
Tornadoes	15	14	14
Clueless	16	13	9
Roadrunners	15	10	12
Flyers	16	9	13

MENS DIV TWO	P	Pts	BL
Rousdon Rebels	15	20	23
Wreckers	16	20	22
President's Men	16	20	20
Trappers	16	20	7
Miscellaneous	16	18	21
Alleytwits	16	16	10
Skittle Me Timbers	15	12	9
Shakers	13	8	10
British Legion	15	2	12

Results to be added;
Roadrunners v Tornados (24/04/15), Rousdon Rebels v Shakeers (24/04/15), British Legion v Shakers (08/04/15), Skittle Me Timbers v Shakers (04/03/15) - game to be rearranged by committee.

Tonight (Wednesday)
Division Two
Curtis Nomination Cup Final
The Pilot Boat
Wreckers v Trappers.
Division One
George Nomination
The George
Roadrunners v Marksmen.
League
Skittle Me Timbers v Shakers.

Friday, May 8th
Division One
George Nomination
The George
Flyers or Young Guns v Skippys Six or No Hopers.

Monday, May 11th
Wootton Club
Dave Smith Mixed Pairs Final.

Friday, May 15th
Palmers Cup
Roadrunners v No Hopers (at Wootton Club)
Anthill Mob v Marksmen (at The Pilot Boat).

Monday, May 18th
Ladies Pairs
Ship Inn; (J.West) - R Parsons & E Bearpark, K Quick & S Churchill, J White & L Taylor, J West & D Rickard, J Cattell & R Wason, K Aldworth & S Yeatman, M Pratt & V Whatmore.
The George; (E.Blackmore) - I Sieiv & P Williams, T Chapman & D Chapman, A Rattenbury & J Aldridge, J Wyatt & A Gillings, D Turner & A Rice, J Moffitt & H Dowling, E Blackmore & T Banfield.

Thursday, May 21st
Ladies George Nomination Cup Final
The George; Smashers v Wootton Wobblers.

Friday, May 22nd
Men's
Bob Sweetland Cup
Venues TBA; Flyers or Tornadoes v Wreckers or No Hopers, Young Guns or Anthill Mob v Skippys Six or Marksmen.

A view from Third Man - The Dorset cricket scene

WITH STUART BROOM

Herbert and Banfield star with the willow

Dorset Funeral Plan League Premier Division

Dorchester 87-9 lost to Swanage 308-5 by 143 runs (reduced target 230)

DORCHESTER already missing several senior players did not help themselves with poor bowling and fielding, before the expected rain that came at teatime made their job harder.

The county town started well with James Dunham (3-55) trapping Ben Baczala (8) leg before and Dan Belt removing Ian Booth (2) to leave them 36-2, but a third wicket stand of 134 between Mike Salmon (113) and Jem Warner (87) took the game away from them, and with 55 from Ricky King, Swanage racked up 308-5 in their allotted overs. Only Younis Khan (1-26) from his ten overs gave the visitors any trouble.

Rain at tea meant Dorchester's lost 20 overs and their target was reduced to 230 from 30 overs.

None of the home batsmen got going with only four getting into double figures. Dan Morris top scored with 19 and there was a dogged 18 from new captain Simon Mitchem, but Booth (2-15) and Ryan Norman (3-16) had softened up Dorchester before Warner 4-5 in six overs left Dorchester well beaten on 87-9 at the finish.

Mitchem said: "Everything that could go wrong did. We gave away at least 80 runs in the field with poor bowling and fielding; they batted well but we made it easier for them.

Younis Khan was the exception. He bowled extremely well but we didn't back him up very well.

"Losing the overs at tea made the target a massive ask and when further rain came 18 overs in; much heavier than before; I felt the umpires should have abandoned it then and was disappointed when they decided to continue. It was very frustrating.

"We worked hard and never gave up, but the lack of experience and lack of depth showed."

Broadstone 228 all out lost to Martinstown 286 all out by 58 runs

ED Nichols was delighted with his side's victory at Broadstone, but is aware that there are areas they need to tighten up to ensure their stay in the top flight.

"This was a good barometer for us, and if we continue in this vein it bodes well for the future, but we could do better and will be working on that during nets this week."

Batting first they lost Lee House with only eight on the board, but Nichols and Liam Banfield added 130 for the second wicket with an aggressive Banfield hitting 75 from just 62 balls.

The skipper was then joined by Dave Herbert and they added another fifty before Nichols was dismissed for 55.

Herbert farmed the bowling and with the help of the lower order helped Martinstown to 286 all out, with the former Bridport batsman top scoring with a splendid 90.

The visitors struggled in the field early on and a couple of dropped catches enabled Broadstone to reach 85-0, but the introduction of the spinners turned the game their way. Ryan Chase (3-42) took two quick wickets before newcomer Tom Nicholls won them the game.

The slow left arm former Blandford player took 5-42 in his nine overs including a stunning caught and bowled just before drinks that stopped any thoughts Broadstone had of victory, to give Martinstown their first win.

Captain Nichols said: "Dave Herbert played a very sensible inning to guide the tail end through to a good score, whilst Tom Nicholls bowled superbly.

"However we didn't catch very well and other sides I think will try to pressurise us more which we need to be able to respond and not let them."

Sherborne 73-1 beat Weymouth 69 all out by 9 wickets

WEYMOUTH were soundly beaten at Sherborne where only captain Kieron Womble was able to offer any resistance with 35 of Weymouth's total of 69 all out. They got off to the worst possible start with Michael Irrgang trapped lbw off the first ball of the innings.

Sherborne with Luke Hancock (30no) and Kyle Hopper (16no) reached their target in just 12.4 overs.

Teenager Luke Lovett (1-16) was the only bowler to claim a wicket, that of John Dickson (22).

Womble said: "There are no excuses, it wasn't a bad wicket; we didn't do ourselves justice."

County Division Two

Christchurch 171-5 beat Cattistock 170-8 by 5 wickets

THE two innings were almost mirror images of each other as Cattistock, including new signings Liam Toohill and Jack Walklett, went down by five wickets.

Batting first Cattistock found themselves 29-4 after nine overs with the top four batsmen back in the pavilion having made just 22 between them.

However, a fifth wicket stand of 107 between Martin Langford (46) and Jack Walklett (48) recovered the situation.

Following Langford's dismissal, Walklett hung on, occupying the crease for 2 hours 17 minutes, finally hitting out at the end and scoring 32 off his last 18 balls faced, as the innings closed on 170-8.

Christchurch found themselves in an identical situation at 31-4 off nine overs.

They had to than a fifth wicket partnership of 140 between Ben Rayner who was dismissed with the scores level for 73, and Tom Hughes (42 not out).

Cattistock despite using eight bowlers could not stop the hosts squeezing home with Langford 3-38 the most successful.

Portland Red Triangle 237-5 beat Cranborne 91 all out by 146 runs

County Division Three

Beaminster 154-4 beat Wareham 153 all out by 6 wickets

BEAMINSTER opened their season with a good win against a Wareham side that was promoted last season.

Beaminster won the toss and inserted their hosts whose openers Axon and Roff gave them a solid start.

Axon was particularly aggressive and with the Beaminster fielders failing to adapt to the conditions; shelling numerous catches and missing run out opportunities; they put on 73 for the first wicket, and it wasn't until Will Everitt was introduced into the attack that the hosts' fortunes changed.

Swinging the ball late and bowling with good pace Everitt removed Roff (14) Swain (8) helped Axon to add 44 for the second wicket, but from them on wickets began to fall at a regular rate with Everitt finishing with a superb 5-19 from his nine overs, bowling four and trapping the fifth leg before wicket.

With Adam Herring claiming the valuable wicket of the experienced Martin Upshall (14) and Ross Baker (3-25) returning to the attack to mop up the tail, ten man Wareham were dismissed for 153 all out.

At tea, mist and drizzle descended on the Memorial ground and conditions were poor for cricket as the ball became wet and the outfield was slow.

Wareham's opening bowlers caused problems as movement was found off of the wicket, and Upshall (3-35) reduced Beaminster to 36-3, before Hugh Rathbone joined opener Richie Runyard in a match winning stand of 98 before Runyard was dismissed for a very patient 45.

It was left to Rathbone (40 not out) and Everitt with a quickfire unbeaten 15 to see them home inside 29 overs.

Baker said: "Will (Everitt) has been showing good form in the nets, and he was really sharp with a lot of movement, and kept the pressure on them.

Ritchie also kept the pressure on Wareham when batting, with some good running between the wickets, and Hugh supported him well, going for his shots.

"There's a lot of confidence in the team at the moment having won the last four of last season, and now making it five."

They battled hard against the conditions before playing their shots.

Man of the match Will Everitt finished the game in style hitting a maximum and a boundary to give Beaminster a comfortable victory.

Before the game members of both teams remembered former player and committee man Brian Page who died last month, with a minutes applause.

Poole Town 3rd 226 all out lost to Dorchester 2nd 228-4 by 6 wickets

CAPTAIN Stuart Beasley took a gamble by choosing to bat knowing his side could set a decent score.

Josh Foot and Simon Joslin(14) got them off to a decent start, before Joslin was bowled. Ben Macklain and Foot both set about pushing the score along before the opener was out to a great catch.

Macklain just completed his half century before he and Mike Peak. However Beasley (36no) and Matt Porter (37no) picked up the score to set their hosts what appeared a challenging target.

Peak struck first in the opening over, but Ed Farrar, on debut for Poole, was to make to make a name for himself, and although Dorchester took wickets regularly, with the lack of bowling options, new player Vijay and Porter bowled the remaining overs.

Needing just 12 to win from the final two over's, Vijay struck removing Farrar for 112 and two others leaving six required off the final over which saw Porter strike with two required for victory.

Beasley said: "This was a fantastic win for the team and a great boost in confidence for all."

Weymouth 2nd 227-3 beat Wimborne & Colehill 3rd 70 all out by 157 runs

WEYMOUTH, under new captain Tom Steadman, got their season off to a winning start with a convincing victory over Wimborne & Colehill 3rds.

COUNTY DIVISION FOUR

Bridport v Pimperne – match cancelled

WITH the groundsman reporting that the wicket was already wet and slippery and with heavy rain forecast for the afternoon, this match was cancelled by mutual agreement of both sides in the morning.

County Division Five

Charlton Down 21-1 drew with Blandford 2nd 140 all out (match abandoned)

CHARLTON Down opening game of the Saturday League season ended in a disappointing abandoned game due to persistent drizzle, which made conditions slippery.

Charlton Down won the toss and put their visitors into bat knowing that the predicted rain would arrive sometime during the afternoon, whilst Blanford also aware of the weather, were keen to get as many bonus points as quickly as possible.

After 10 overs they had raced to 51 for the loss of Andy Sullivan (6) who was bowled by Matt Stevens (1-29), but Robbins (32) and Barnes(42) were looking ominous.

But with their partnership of 76 and the score on 91-1 after 20 overs the introduction of spin from Sam Roles (4-26) and controlled pace from Kim Park (1-26) was the breakthrough Charlton Down had been looking for.

Roles struck four times to see Blandford batting collaspe from 91-1 to 118-5, including a sharp catch behind the wicket by Cameran Lucas, whilst Park who had bowled with great control but little luck, then removed the experienced Peter Field (16) with another good catch by Lucas with the score on 128-6.

Jae Miller (1-7) then took a wicket with his second ball and captain Tommy Tucker (3-2) mopped up the tailenders including two wickets with his first two balls of the season, but failed in his hat trick attempt; the final wicket courtesy of a brilliant diving catch at gully by Jack Eveleigh.

At that point Blandford had then lost their last 9 wickets for just 49 runs to end with 140.

Charlton Down went out to bat but drizzly rain which continued until the outfield and wicket became slippery.

The umpires rightly decided the conditions were becoming dangerous and the game was finally abandoned with Charlton Down on 21-1 after only seven overs from former premiership bowlers Andy Day and Kevin Abbott who were bowling very tight lines for Blandford.

Tucker said" It was very disappointing that we could not complete the match when we were in such a strong position needing only 120 runs from 33 overs.

"However, after the predicted weather forecasts we were lucky to play as much as we did.

"As a captain it was great to see how my players reacted to competing against a team who had played in Division 3 last year and had only been relegated due to a point deduction.

"Matt Stevens produced a super opening spell and was unlucky not to pick up more wickets, and it was not only a great display of spin bowling from Sam Roles, but controlled bowling from all our bowlers and some brilliant fielding which enabled us to bowl a very good team out."

Martinstown 2nd 190-6 lost to Puddletown 192-5 by 5 wickets

FORMER Dorchester player Steve Gerrity opened his account for Martinstown with a fine 72, but it wasn't enough to stop Puddletown winning by five wickets. Ollie Gargrave scored also contributed 45 in their total of 190-6.

Although five overs were lost to the weather making bowling conditions difficult Martinstown did well in the circumstances, with young Jamie Stewart making his first senior appearance for the club the pick of the bowlers with two wickets.

Chalke Valley 72-1 beat Portland Red Triangle 2nd 71 all out by 9 wickets

County Division Six

Blandford 3rd 189-9 beat Beaminster 2nd 98 all out by 91 runs

BEAMINSTER looked to be in with a chance with hosts Blandford 3rds 89-5, but a quick unbeaten half century from M Tuck saw them reach a reasonable target despite a superb spell of bowling from Pete Bustin who took 4-6 in eight overs.

Unfortunately, only Daniel Spiller with a gritty 27 could muster too many in Beaminster's reply.

Sunday Division Three

Symene forfeited their first game of the season at Ellingham.

Top batting performances

Dave Herbert (Martinstown) 90;
Liam Banfield (Martinstown) 75;
Ed Nichols (Martinstown (55);
Ben Macklain (Dorchester 2nd) 50.

Top bowling performances

Will Everitt (Beaminster) 5-19;
Tom Nicholls (Martinstown (5-42);
Pete Bustin (Beaminster 2nd) 4-6.

Lyme Bowls

Debut win in new league

IT'S been a busy week with four league games and three friendlies *writes Paul Moffitt*.

In the mens' West Dorset League Division One it all kicked off with the two Lyme teams playing each other. Lyme 1 managed to snaffle nine of the ten points on offer.

After last week's encouraging start, the ladies came up short away to Poole Park with just two points.

With Lyme men's 3rd team now playing in the South Dorset League, a new venture for the Club, they made an encouraging start against Bridport winning 8 points to 2.

In the friendlies we managed to win three of the four games but, losing to Merriott on all four rinks.

The "Open Day" was all-but washed out, with just a few hardy souls turning up on the day.

Anyone who is still interested in learning the game, please come along on a Wednesday evening, from 6pm, when we will be delighted to see you.

Results:
West Dorset Men Div1:
Lyme Regis 2 (1pt)
Lyme Regis 1 (9pts)

South Dorset Men
Lyme Regis 3, 59
Bridport C 49.
D Read, B Smith, A Weech, R Hobbs 21-18; M Heneghan, M Knight, R Legg, T Allman 16-20; B Downes, T Payne, N Solomon, E Skeemer 22-11.

Dorset Ladies Division 1:
Lyme Regis 2pts
Poole Park 8pts

Friendlies
Lyme 110
Sele Farm Tour 89
A Rattenbury, J Hare, A Allman, D Wood 19-18; J Barnish, B Parsons, E Skeemer, A Preece 18-25; P Ward, B Downes, D Courtenay-Smith, P Moffitt 15-18; S Wood, M Heneghan, N Solomon, Chas Barber 25-13; J Parsons, J Moffitt, J Beadsley, Chris Barber 32-15.

Lyme 67 Merriott 98
J Barnish, B Collinson, J Owen, R Legg 17-21; D Read, M Heneghan, M Knight, E Skeemer 16-22; B Smith, P Knight, T Allman, D Wood 26-32; S Wood, T Payne, B Parsons, A Preece 8-23.

Lyme 71 Severalls 65
K Faragher, M Gillett, P Weech, A Preece 11-14; F Sell, A Rattenbury, D Wood, A Weech 18-25; S Wood, P Stephens, J Parsons, B Rattenbury 20-19; A Foster, H Dowling, B Parsons, A Allman 22-7.

Lyme 80 Sidmouth 59
R Tallent, P Stephens, Chris Barber 17-8; S Dowling, J Moffitt, E Skeemer 12-6; P Knight, N Solomon, A Weech 15-16; T Payne, P Weech, P Moffitt 15-5; M Gillett, J Beadsley, Chas Barber 12-10; B Smith, H Dowling, N Stephens 9-14.

Bridport Skittles

CUP fixtures for week beginning Monday, May 11th.

Monday, May 11th

Portman Cup Final

Bridport FC — Brandy Snaps (24/29) or Pioneers (0/0) v Whisky Chasers (0/7) or Bulldogs (0/2).

Knock-Out Cup Final

Lord Nelson — Broadoak v Shipfaced or Rough Eight.

Tuesday, May 12th

Mens Individual Nomination Final

Ilchester —I Pincombe; M Hooper; S Pitcher; D Cooper; M Horton; H Mills; N Lee; R Pincombe.

Wednesday 13th May

Mixed Pairs Final - *Loders Arms*.

◆ **Presentation Night**

Friday 15th May at Freshwater – tickets on sale from the *Lord Nelson* priced at £4 or £6 on the door on the night.

Division A	Pld	Pts
Wanderers	22	39
Shipfaced	21	34
Masters	22	30
Rejects	22	28
Rockets	22	24
Rough Eight	22	24
Lively Lads	22	20
Outsiders	21	18
Slingers	22	14
Denhay	22	13
Broadoak	22	11
The Dingles	22	7

Division B	Pld	Pts
Nelson Nobblers	21	36
Originals	22	32
U Know the Blokes	22	29
Dingbats	22	28
Crazy Gang	22	22
NBC	21	22
Miss The Ball	21	20
Gerryatrics	22	16
Bangers	20	15
7" Clock	21	14
LHS	22	14
Mean Machine	22	10

Division C	Pld	Pts
Castouts	22	34
Countrymen	22	32
Whiskey Chasers	22	27
Pioneers	21	26
Strawpeedoes	21	23
Bulldogs	20	22
Unknowns	22	20
Aussies Lot	21	18
Survivors	22	18
Pinseekers	22	17
Alcoholics	22	14
AFAR	21	7

Division D	Pld	Pts
Yo Yo's	22	34
Groundhogs	22	34
Stingers	21	30
Let 'em Roll	19	26
Brandy Snaps	20	24
Alleycats	22	22
Offcuts	22	21
Featherbeds	22	20
Hidden Talent	19	18
Bad Girls	22	11
Tiger Lilies	22	8
Pinbashers	21	6

Highest individual score; B.Franklin (U know the Blokes) 93.

Ladies; N.Broad (Hidden talent) 85.

Swimming

Good showing from Barracudas at Dorchester

LAST Saturday Bridport Barracudas attended the Dorset Graded Meet at Dorchester Sports Centre.

Twelve clubs from all over Dorset competed with the Barracudas finishing ninth overall. The 17 children achieved 35 PB's between them and came away with eight medals.

Medal winners: Nathan Moorey (1st 100IM, 2nd 50 Breast Stroke; 3rd 100 Breast Stroke); Jessamy Fursman (1st 100 Free Style); Kierron Wheeler (2nd 200 Free, 3rd 50 Fly); Jess St Barbe-Baker (3rd 200 Free); Caitlin Sloman 3rd (100 Breast Stroke).

There were fantastic swims from the group with PB's achieved by Moorey (100 Breast stroke -10sec); Fursman (50 Fly -8sec); Wheeler (200 Free -29sec); St Barbe-Baker (200 Free -30sec); Erin Parker (100 Free Style -18sec, 100 Backstroke -14sec); Ben Fry (100 Free Style -5sec); Toby Farrington (100 Free Style -10sec); Charlotte Hussey (50 Back Stroke -11sec, 100 Breast Stroke -22sec); Sloman (100 Breast Stroke -9sec); Thomas Macdonald (100 Free Style -11sec).

Mooney came third overall in the 12 Years Boys and Wheeler joint second in the Year 9 Boys.

Well done to the rest of the swimmers Evie Norton, Chloe Burns, Lucas Hawkins, Ryan Pitcher, Adam Elliott, Alicia Dunford and Albert Blackburn, as for many of the younger children this was their first open meet.

◆ **GOOD EFFORT:** The Bridport Barracudas team that took part at Dorchester

Kaitlyn through 19 second barrier

CHARD Swimming Club's successful second Club Gala of the year indicates plenty of promise for the rest of the year, *writes Mollie Simpson*.

With swimmers ranging in ages from 6 to 17, and with the help of volunteers Tessa Down, Joe Spurway, Hannah Pullinger and Susan Ross, the club achieved some excellent swims.

Regional and National Qualifications cannot officially be achieved at this level of competition, however, an outstanding 23 County Qualifying times were achieved from 13 swimmers, securing their place in the Somerset County Championships. Kaitlyn Flannigan achieved a time of 18.96 in the 25m Freestyle Novice, earning her not only first place, but a Bronze Speed badge as well.

Results: Girls 50 Fly

9 Years; 1st Catherine Webb, 2nd Esme Huntley, 3rd Kaitlyn Flannigan. 10 Years; 1st Grace Lambert, 2nd Mia Porter. 11 Years; 1st Abi Greenslade, 2nd Briana Barrand, 3rd Millie Downes. 12 Years; 1st Harriet Copeman, 2nd Phoebe Clark. 13-14 Years; 1st Xanthe Dyer, 2nd Megan Herbert, 3rd Ella Hawkins. 15 & Over ; 1st Hope Horsefield, 2nd Melissa Hanson, 3rd Flo Swan.

Boys 50 Back 9 years; 1st Finlay Downes. 10 years; 1st Freddie Coles, 2nd Rubén Wild, 3rd Jack Morgan. 11 years; 1st Louis Whittome, 2nd Joe Shrubb, 3rd Jevan Hampton-Rumbold. 12 Years; 1st Louis Rood, 2nd Jamie Porter, 3rd William Hawkins. 13-14 years; 1st Henry Taswell, 2nd Joss Copeman, 3rd Simon Davis. 15 years & over; 1st Iain Ross, 2nd Jamie Pullinger, 3rd Paul Harrison.

Girls 25 Back 8 & Under; 1st Scarlet Coles, 2nd Suzie Rood, 3rd Alara Jenkin.

Boys 25 Fly 8 & Under; 1st Harrison Larcombe, 2nd William Birchall, 3rd Henry Birchall.

Girls 200 Free 9 years; 1st Esme Huntley, 2nd Catherine Webb, 3rd Kaitlyn Flannigan. 10 years; 1st Lambert Grace, 2nd Mia Porter, 3rd Megan Lees. 11 years; 1st Millie Downes, 2nd Briana Barrand, 3rd Abi Greenslade. 12 years; 1st Phoebe Clark. 13-14 years; 1st Xanthe Dyer, 2nd Megan Herbert, 3rd Helen Underwood. 15 years & Over; 1st Melissa Hanson, 2nd Hope Horsefield, 3rd Flo Swan.

Boys 200 Fly

10 years; 1st Freddie Coles. 12 years; 1st Louis Rood, 2nd Ben Webb. 13 years; 1st Henry Taswell, 2nd Simon Davis, 3rd Oliver Bright. 15 years & Over; 1st Iain Ross, 2nd Paul Harrison.

Girls 25 Breast 8 & Under; 1st Scarlett Coles, 2nd Suzie Rood, 3rd Alara Jenkin.

Boys 25 Free 8 & Under; 1st Harrison Larcombe, 2nd Sam Davies, 3rd Oscar Porter.

Girls 100 Back 9 years; 1st Esme Huntley, 2nd Catherine Webb, 3rd Kaitlyn Flannigan. 10 years; 1st Grace Lambert, 2nd Mia Porter, 3rd Megan Lees. 11 years; 1st Abi Greenslade, 2nd Millie Downes, 3rd Mia Huntley. 12 years; 1st Saffron Clark. 13-14 years; 1st Xanthe Dyer, 2nd Imogen Waterhouse, 3rd Megan Herbert. 15 years & Over; 1st Melissa Hanson, 2nd Hope Horsefield, 3rd Flo Swan.

Boys 100 Breast 9 years; 1st Finlay Downes. 10 years; 1st Lyndon Smith, 2nd Freddie Coles, 3rd Sam Hare. 11 years; 1st Louis Whittome 2nd Joe Shrubb 3rd Oliver Collins. 12 years; 1st Louis Rood, 2nd Jamie Porter, 3rd Ben Webb. 13-14 years; 1st Simon Davis, 2nd Joss Copeman, 3rd Henry Taswell. 15 years & Over; 1st Paul Harrison, 2nd Jamie Pullinger, 3rd Iain Ross.

Girls 200 IM 9 years; 1st Catherine Webb, 2nd Esme Huntley, 3rd Kaitlyn Flannigan. 10 years; 1st Grace Lambert, 2nd Mia Porter. 11 years; 1st Briana Barrand, 2nd Millie Downes, 3rd Abi Greenslade. 12 years; 1st Harriet Copeman, 2nd Phoebe Clark. 13-14 years; 1st Xanthe Dyer, 2nd Megan Herbert, 3rd Imogen Waterhouse. 15 years & over; 1st Melissa Hanson, 2nd Flo Swan, 3rd Mollie Simpson.

50 Free Novice Boys; 1st Louis Whittome, 2nd William Hawkins, 3rd Ben Webb.

50 Free Novice Girls; 1st Ella Hawkins, 2nd Grace Lambert, 3rd Helen Underwood.

25 Free 9 & under Novice Girls; 1st Kaitlyn Flannigan, 2nd Alice Clark, 3rd Lola Saxby.**25 Free** 9 & under Novice Boys; 1st Finlay Downes, 2nd Harrison Larcombe, 3rd Sam Davies.

MOTOR RACING: A family affair for the Thornes

THIS weekend (May 9th/10th) sees an action-packed programme of speed hill climbing scheduled at the south Devon Wiscombe Park.

The main focus of attention is likely to be the annual Vintage Sports Car Club meeting on Sunday; always a first class event for enthusiasts of pre-war and historic racing cars from such manufacturers as Alfa Romeo, Bentley, Bugatti, ERA, Moran and many others.

The previous day will see the 500 Owners Association make their annual visit to Wiscombe Park.

There will be great variety on the hill with motorcycles, including Portland's Kevin and Sara Dewell on their Honda SKR combination, a number of cars powered by motorcycle engines and a selection of more contemporary saloons and sports cars, both road-going and modified in addition to single-seater racing cars.

In fact a large number of the competitors from the following day's vintage meeting will be "flexing their muscles" in the 500 event, but those who savour outright speed will be focused on the Pilbeam MP43 sports racer of Charminster's Rod Thorne who will be seeking a second outright victory in as many events at Wiscombe, having fought off the challenge of single-seater driver Mike Lee.

The Suzuki powered OMS 2000M had taken Fastest Time of the Day in the Woolbridge Motor Club run Saturday event when track conditions were decidedly slippery, but the following day Thorne was in the ascendancy with the mighty 5.0 litre Rover V8 sports racer.

Having seen his adversary go four tenths of second quicker on the first run, the Frampton garage proprietor turned the table's second time out, taking the win on a climb of 38.32 seconds compared to Lee's 38.71.

Success was made even sweeter for the Pilbeam team when Hayley Thorne took the same car to victory in the Sports Libre category.

With a change in class structure during the closed season there was an opportunity for Weymouth drivers Geoff and Graham Blake to set a new class record for Modified Series Production Cars with their Vauxhall powered Westfield SEi. Geoff did not disappoint making a fastest climb in 41.64 seconds.

Gates open for the practice runs at 10.00 with the competitive event starting after a lunch break. The meeting should be completed by 5.30pm.

Admission: Saturday £8.00 per adult, Sunday £15.00 per adult. Accompanied children under 14 free. Car Parking and transfer to the competitor's enclosure is also free.

Catering and a licenced bar will also be available.

Wiscombe Park is situated north of Blackberry Camp and will be signposted from Honiton and on the A3052.

Bridport Bowling Club

Inauspicious league start for Bridport's men

BRIDPORT'S men's teams both lost their opening county league matches.

In the Dorset League Championship they lost on all three rinks at DORCHESTER 47-63.

Chris Thorne, Bill Payne, Tom Tocher & Dave Roberts lost 15–16. Bob Taylor, Keith Brooks, Paul Jones & Ben Jones went down 14–23, as did Brian Rumble, Barry Shortland, Brian Iverson & Craig Bosher 18–24.

In the Dorset West Area League Bridport A suffered a 51-60 defeat at home to GREENHILLS A, scoring only three points.

Peter Scott & Mel Griffiths & Bob Seadon & David Gundry won 23 -21 by scoring seven on last end. Derek Hoskins, John Carter, Steve Bartlett & Andy Spiller drew 17–17, whilst Ken Sanger, Mike Smith, David Eastman & Chris Taylor went down 11–22.

The Ladies A team maintained their winning start to the season in Division 1 with a 71-48 victory over BROADSTONE A, scoring eight points.

Margaret Clapp, Sheila Jones, Alison Tibble & Frances Hewett just missed out on a hot shot, scoring seven on their last end to win 27-12. Rosemary Brooks, Marion Carter, Gill Hunt & Pamela Daters won 26–15, as did Pat Cornick, Barbara Iverson, Jan Tattershall & Laura Taylor who won 18–21.

The B team put up a good fight against their hosts' B team but lost on all rinks. Thelma Pratt, Mary Eastman, Mary Corfield & Joan Griffiths lost 19–24, as did Dinah Wilson, Marion Tocher, Janet Bird & Pam Gray 16–26. Christine Cowdrey, Pauline Newitt, Margaret Strange & Jean Seadon also went down 18–24.

In the men's SOUTH DORSET LEAGUE Bridport A and B met each other with the B winning two rinks and overall by four shots.

B Taylor, K Brooks, P Tibble & B Jones v D Hoskins, K Sanger, B Seadon & A Spoller 15-18; B Rumble, Brian Connisbee, B Iverson & C Bosher v Clive Langdon, M Smith, D Eastman & Roy Lidington 16–22; C Thorne, T Tocher, J Carter & D Roberts 17–12.

The C team won just one rink at LYME REGIS and lost overall by 10 shots.

D Smith, Alan Cowdrey, B Stone & Sam Dunn 20–16; Peter Billett, Dave Robbins, Peter Carnell & Dave Aylott 18–21; Brian Pratt, Roger Herbert, Les Brake & Dan Hoskins 11– 22.

In a friendly away against the BRIDPORT & WEST DORSET INDOOR BOWLS CLUB, the outdoors lost by 23 shots.

The friendly against tourists SELE FARM was keenly fought, but the visitors won overall 89–102, with Bridport's top rink of D Hoskins, M Eastman, J Seadon & Max Dare winning 25–17.

The Sunday friendly against SOUTH PETHERTON was a close match with each winning two rinks but Bridport prevailing overall by 17 shots. Top rink; D Hoskin, A. Bird, J Carter & L Newman with a splendid 20-7 score.

Bridport bowls

Club set for busy summer

BRIDPORT & West Dorset Indoor Bowls Club summer leagues start next week, with some intriguing matches to start the season.

In the Morning League's, Brian Legg's Firs take on Barry Mapson's Gum Trees whilst Phil Hedges Ebonies play Millie Meech's Hazels. Mike Fletcher's Dogwoods will be looking to get a good start by beating Robin Pitcher's Junipers, whilst Mike Craddock's Cedars play Hugh Rees's Kingswoods. Finally, Chris Clarke's Beeches begin the season against Peter Varney's Larches.

In the Evening League Paul Hallet's Foxhounds start with a match against Martin Grier's Great Danes, whilst Jill Harding's Elk Hounds take on Mike Fletchers's Harriers.

Barry Mapson's Dalmations are pitted against David Drake's Jack Russells, whilst Ivor Parker's Beagles play Brian Baker's Labradors, and Andy Marsh's Collies play Mike Craddock's Kerry Blues.

In fact it's going to be a packed summer all round with the club entering two teams in the County Mixed League, a team in the Famous Five National Competitions and eight friendly matches.

Taster sessions are always available. Contact Brian Baker on 01308 425247 to arrange a date.

Mark Broad Fund inviting applications

THE Mark Broad Fund is again inviting applications for assistance from up and coming sporting youngsters, whether from individuals or clubs.

Since 2004, the fund has raised around £44,000 which has been awarded to a wide range of applicants in sports of all kinds, to assist them with the ever rising costs of their chosen activities.

Anyone wishing to apply should contact trustee Colin Willcox for an application form on 07879 840862 which should be returned by Sunday, May 31st.

Although previous recipients of assistance can re-apply, new applicants will take precedence when the trustees consider this year's awards.

ROSE MOTORS
MAY DAY SALE NOW ON
TURN TO PAGE 43 TO SEE OUR STOCKLIST
Phone: 01297 444477 | Web: www.rose-motors.co.uk

ViewSport

CONTACT OUR SPORTSDESK
01297 446152
howard@pemedia.co.uk
www.viewfromonline.co.uk

SUNDAY Independent
– the West's own regional Sunday
FIRST. BEST. FOR ALL YOUR SPORT

INSIDE: Opening day victory for cricketers

Rowe returns to Uplyme

by Howard Larcombe
howard@pemedia.co.uk

UPLYME Football Club have appointed Rodney Rowe as successor to first team manager Steve Gillan who stood down after last week's final game of the season.

For Rowe, a former manager of Lyme Regis, it is his second spell at the helm of the Swallows having resigned from the role back at the end of the 2009-10 season.

◆ Rodney Rowe

Alongside Rowe will be Jon Matthews who also has managerial experience in the Perry Street & District League having previously had a brief stint as manager of Lyme Regis Bantams.

Stuart Wooster is to return for a second season as Uplyme Reserves' manager and will be assisted by team skipper Craig Coles.

The Venlake Club held their annual presentation night at the Nags Head on Friday, award winners were; First team; Fair play award - James Hansford Players' Player - Will Francis, Most improved - Dan Boot, Top scorer - Dan Boot, Manager's Player - Dan Prendeville, Young Player - Niall Fifer.

Reserves; Players Player - Craig Coles, Young Player - George Reynolds, Top Goalscorer - Niall Waterhouse, Most Committed - Rob Prosser, Most Improved - Sam Wooster, Manager's Player - Craig Coles. Also special award to Geoff Fisher for services to the club and Clubman of the year Colin Pratt.

◆ Meanwhile, LYME REGIS' 4-0 victory over Axminster Town Reserves on the last day of the season has been accepted by the Devon & Exeter League committee.

◆ **AWARD WINNERS:** Uplyme FC held their annual awards evening at the Nags Head on Friday, pictured above are the award winners - standing from left; Dan Prendeville, James Hansford, Niall Fifer, James Beddows, Geoff Fisher, Will Francis. Front; Colin Pratt, Sam Wooster, Craig Coles, Dan Boot.

Made to Measure PVCu
Conservatory Kits
The Area's Largest PVCu Store
13500sq.ft Factory Showroom
Premium Brands
Factory Direct
Trade Prices
Established 1989
From £1200 - £25000
MEASURING
We offer a FREE site survey before we start to manufacture any conservatory kit.
Virgin PVCu frames
Multi-chamber profiles
Energy rated glass sealed units
Reinforced corner posts
Welded external cills
Internal glazing beads
Choice of glass or polycarbonate roofs
Multi-point espag. window locks
YALE Multi-point door locks & barrels
PVCu clad aluminium roof glazings bars
BS6202 Toughened glass where required
Complete with all guttering and pipes
TRUST MARK
NO SURCHARGE for made to measure
FREE DELIVERY direct to site
INSTANT quotes and computer design available instore
PART KITS also available, roof only, frames only or individual parts
NO high pressure salesmen
HUGE showroom with 15 conservatories instore
AMPLE FREE parking 2mins from M5 J30
Cills, roofing, glazing bars, corner posts, window boards and frames all available from stock
OVER 1000 DESIGNS AVAILABLE
KEY DEALER
www.exeterwindowstore.co.uk
10-11 Apple Lane, Sidmouth Road, Exeter, EX2 5GL
Fax: 01392 444660
Windows - Doors - Conservatories - Fascias - Polycarbonate - Claddings - Bi-folds - Etc
01392 444335
Opening Hours
Mon-Fri ... 8.00-5.00
Saturday ... 8.00-12.30
Exeter Window Store
TRADE & DIY WAREHOUSE

Published by Devon, Dorset & Somerset Series of Newspapers Limited, Unit 3, St Michael's Business Centre, Church Street, Lyme Regis, Dorset DT7 3DB. Telephone: 01297 446057. Fax: 01297 444981. E-mail: pemedia@pemedia.co.uk
Printed by Newsquest, Fleet House, Hampshire Road, Weymouth, Dorset DT4 9XD